The PIONEER 1947

Andrew Lewis Middle School
REF YRBK PIO 1947
ALHS Yearbook Staff Pioneer–1947
T 26430

Jesse Rogers

It sure has been wonderful knowing you. You better be good and take care of yourself. Bye for now and don't forget me.

Love,
"Dot"

Jesse,
I wish you all the luck and happiness in the world.
Jean

Jesse,
I don't know you
I don't like seem that we
well, but a bit + feel a swell
too well, a bit + feel a swell
around quite. You're a Best of
one acquainted. Bye for
one acquainted on the beam.
gay + right
everything. A. Powell

ANDREW LEWIS MIDDLE SCHOOL
Salem, Virginia

#71
$7.95
B213

Jesse,
It sure has been fun
going to school with you
this year. Hope to see
more of you this summer.
Best of luck in future.
Don't let too many things
get you down.

Best of luck,
Barbara Spencer

Lots of luck to
a cute boy.
Bettop Turpin

Lots of luck
to a swell
boy
Jugie
Goodwin

Well Jesse,
I'm sorrow you
won't be back next year
to raise hell with me,
but we had a good time
this year. Best of luck,
and I'll see you around.
Clarence M.

Jesse,
I'm wish you
were coming back
to A.L. Next year -
But we had some
good times together -
Bill Ervin

Good luck - to a swell
guy. see you this summer
for a swell time in swimming
a pal,
Gilburn Gray

26430 REF YRBK PLO 1947 $50 6/13/17 Donated by Mr. Tony Wirt

Jesse,

I'll never forget our friendship. Our silly double date. (← Chorley, you know) Hope to see you this summer before I ship for the depths of Danville.

Fresh Wishes

Catherine Hardy

Lots of happiness to a swell guy. We're gonna miss ya next year. Be Good & I'll see ya! Here's to more fun.

Jean Brown

Jesse,
You're a good
guy. Just keep
that way. For me
don't forget our pool
games, hereto
Allan Frazier
(WL)

Jesse,
Loads of luck to
one swell fellow.
Don't ever forget
the fun we all
had in Richmond
& Natural Bridge, &
think of me once in
a while too.
Love,
Dixie

Jessie you old stupid
I have really
had fun with you.
I am so young and
innocent and I want
you to tell me all
about it. One of these
days I will get a
car and we will have
a time.
Be ~~good~~ careful.
Buddy
Ovie

Dear Jessie,
I think you're just wonderful,
cute and everything nice.
Hope we can see you
this summer.
Lots of luck & everything
& one
Phyllis D.

Vissy
I hope I see a lot of you next year! We missed you this last half. Be good - Love, Mary Holmes

INTRODUCTION

THE PIONEER

PUBLISHED BY THE STUDENTS

ANDREW LEWIS HIGH SCHOOL

SALEM, VIRGINIA

Lots of luck to a swell guy. Sincerely, Barbara Allen

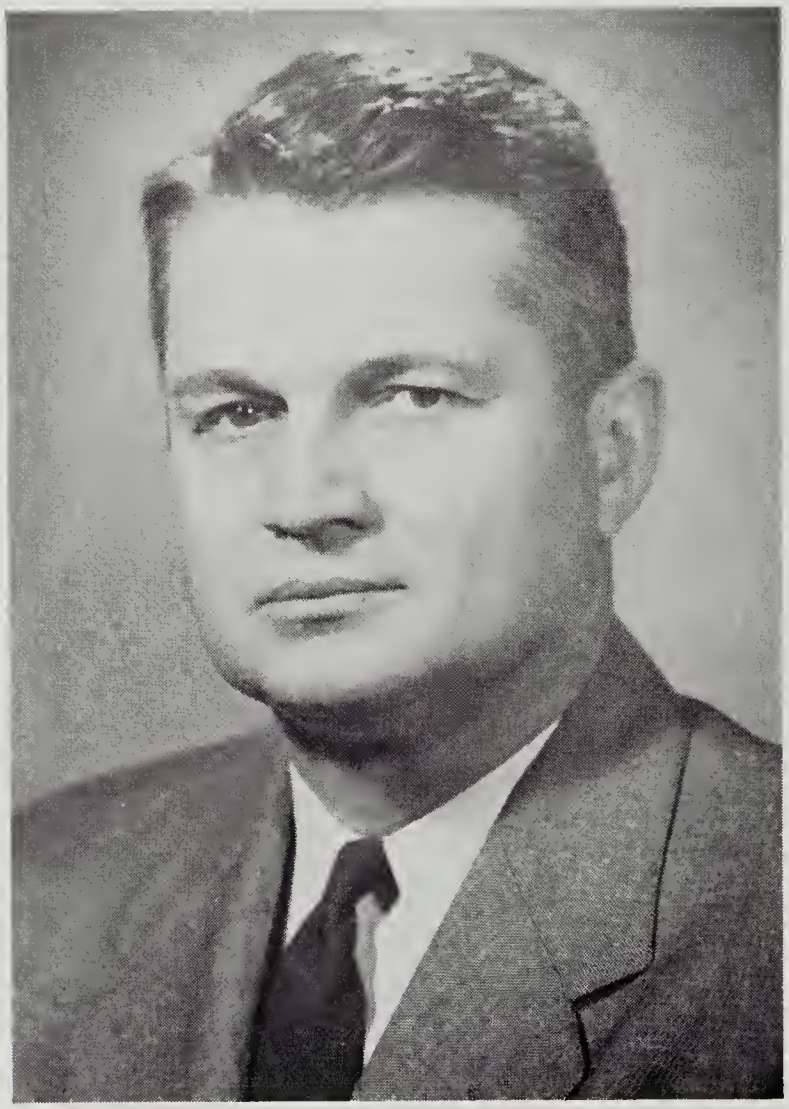

Dedication

The 1946-47 PIONEER is privileged in welcoming our new principal, Mr. Maurice Harold Bell, to Andrew Lewis. He came to us from Lexington, Va., where he was supervising principal of the Lexington Public Schools for three years. Mr. Bell was previously athletic coach and principal at Valley High School, Hot Springs, Va., a position he held for a period of eleven years.

Mr. Bell received his education at Lynchburg College and achieved his Master's Degree at the University of Virginia in 1940.

To him, we, the Staff of '47, wish to dedicate this edition of the PIONEER. He has been understanding and kind to the students and we know that classes in future years will appreciate and admire him as we do. A toast to Mr. Bell!

Dear Jesse

This is the first year I've ever really known you. and I'm sho' glad I have had the priviledge of knowing you. I like you so much & I'm so glad you & Claudine see things eye to eye (know what I mean!) Bee good — Love & always to a darling boy!

Maria Nishman

Foreword

The Pioneer of '47 is symbolic of the days of contrast in which we live. It is reminiscent of the days of yore when men of hardy stock upheld by force the same democratic principles for which so many of our youth today gave their lives.

"Pioneer" days bring to our minds the hardships endured and bravery portrayed by such men as Andrew Lewis in whose honor our school is named. It is because of the courage and daring of these early ancestors that we are able to enjoy the privileges of the mightiest nation on earth.

In contrast, we, too, are "Pioneers" blazing new the trails of democracy with its principles of truth and justice so that enslaved peoples everywhere may enjoy a life of freedom and equality. The early pioneers pushed up their sleeves and with crude tools and materials set the foundation upon which we today are building. They beckoned and opened their arms and hearts to all peoples everywhere who were willing to endure hardships for a future of peace and contentment. Today more than ever we must continue to be "Pioneers" in our world. The peoples of the earth are looking toward America for life, liberty and the pursuit of happiness. The echoes of the past urge us to go forward.

We, the class of '47, are "Andrew Lewis Pioneers," each stepping out into his own field of endeavor. For the past five years we have been preparing ourselves for our larger tasks which lie ahead.

Now, as we take leave of our Alma Mater, we must make use of this preparation we have made to stand the tests of life. As we meet these tests we must continually give able assistance to the growth of our nation into a better and stronger one for the coming generations. Our country has always upheld the torch of freedom and we must continue to keep the light.

But even as we are doing this, we will often look back to our days at Andrew Lewis with happy memories. We, the staff, hope that this annual will help you recall some of these memories and if it does, we feel that it will have served its purpose. For each little incident recalled by it will make the book dearer to your heart every time you open it. So let us roam now with Li'l Andy through its pages as he relives his high school life and may this be a challenge for us to work harder in building ourselves and our nation.

Staff of '47

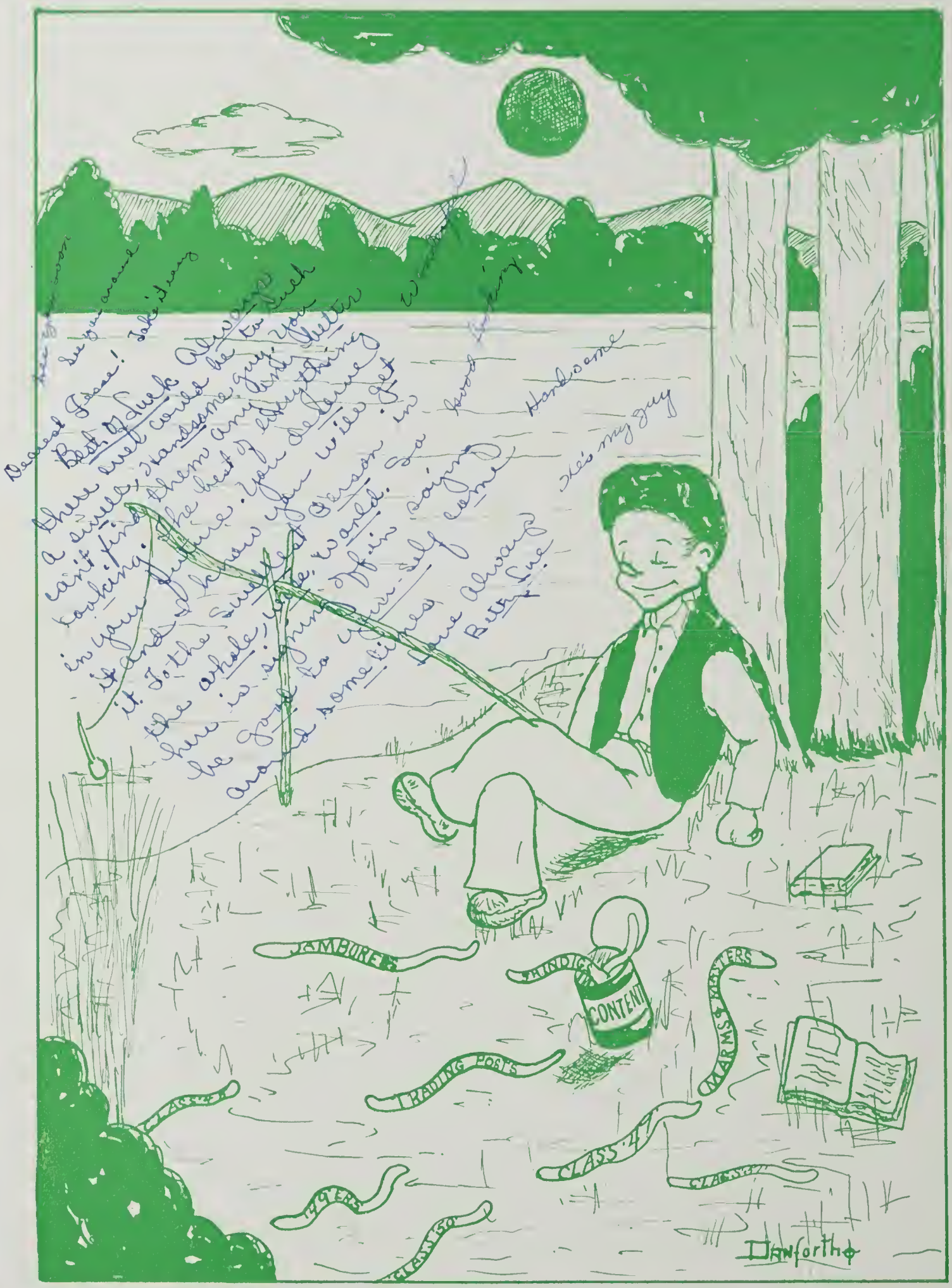
Dearest Jesse! Take it easy
Best of Luck Always
there ever could be to such
a swell, Handsome guy. You
can't find them any better
looking. The best of everything
in your future. You deserve
it and I know you will get
it. To the swellest person in
the whole, wide, world. So
here is signing off in saying
be good to yourself come
around sometimes
Love Always
Betty Lue
Handsome
He's my guy
JAMBOREES
CONTENT
TRADING POSTS
MARMS & MASTERS
CLASS '47
Danforth

CONTENTS

I think you
are funny as
heck and
I've had loads
of fun knowing
you this year —
lots of luck and
have a wonderful
summer — Judy Holloday

Contents

★ MARMS AND MASTERS

★ PIONEERS OF '47

★ CLASS OF '48

★ CLASS OF '49

★ CLASS OF '50

★ JAMBOREES

★ SPORT SHINDIGS

★ TRADING POSTS

To the Students of Andrew Lewis High School:

It has indeed been a pleasure to be associated with the students, faculty and friends of Andrew Lewis High School for the past year. Everyone has been most cooperative and helpful in the work of keeping the school operating efficiently. Above all, a feeling of mutual confidence prevails throughout the school, which is a fundamental attitude that must be enjoyed by any group if progressive and harmonious work is to be done.

In many ways we are fortunate that we were destined to live during the present era, an era that calls for cooperative planning and action if peace is to be maintained for the coming generations. We are challenged by a world in need of material and spiritual reconstruction. Nations are eyeing each other critically, not yet sure of each other's intentions. To allay suspicion and truly unite, the factor of distrust must be eliminated. Our part in this total plan is for us to live together democratically in our community and state.

In acquiring an education, if we are to act with wisdom, we must be informed about people as well as about facts. We must be brought to understand each other irrespective of national origins. It is also reasonable to consider that our future lives should not be given over solely to the pursuits that will produce large financial returns. Instead, it may be well for us to consider the utilitarian values of a formal education to the extent that it will provide money for living needs, and at the same time give proper consideration to the cultural values that make for more happiness for the individual and for others. Briefly, we should give over some time to being just average Americans and to living with our families and friends.

With best wishes for the continuing growth of Andrew Lewis, I am

Most sincerely,

M. H. Bell

M. H. BELL, Principal

Faculty

First Row—Across

Mr. M. H. Bell
Principal

Mrs. Adelle M. Bennett
Librarian

Miss Clara Bruce
English, Latin

Mr. L. Christensen
Band

Miss Annie Virginia Cook
Latin

Mr. Paul K. Coffman
Science

Second Row—Across

Mr. Herbert M. Copenhaver
Physical Education, Assistant Coach

Miss Gwendolyn Duncan
English, History

Mrs. Margaret Easter
History

Mrs. Mary O. Garner
Economic Geography

Miss Mary Goodwin
Typewriting

Miss Sarah Goodwin
English

Third Row—Across

Miss Mary Louise Hearing
Science, Social Science (Grade 8)

Miss Mildred Heimlich
Social Science, English, Music (Grade 8)

Mrs. Julia B. Hylton
Mathematics, Science (Grade 8)

Mrs. Lillian G. Jennings
Mathematics, Science (Grade 8)

Miss Aminee Woods Jones
Bookkeeping, Typewriting

Miss Alice B. Kidd
English, Social Science (Grade 8)

Fourth Row—Across

Miss Mildred Kidd
English, Social Science (Grade 8)

Miss Marie Lewis
English, Social Science (Grade 8)

Mr. C. R. Little
Industrial Arts, Mechanical Drawing

Mrs. Rose F. Little
English

Mrs. Kathryn Garst Mason
Mathematics

Miss Annie McConkey
Geometry, Trigonometry

Faculty

First Row—Across

Mrs. Nancie F. Miller
Home Economics

Mrs. Nancy Milne
Science

Mrs. Mary S. Parrish
English, Mathematics (Grade 8)

Mrs. Carrie Martin Pedigo
English

Mrs. Nelle H. Peery
Music

Mr. James E. Peters
Agriculture

Second Row—Across

Miss Gladys Jewell Peters
Advanced Mathematics, Algebra

Mrs. Vivian B. Prillaman
Mathematics, Science (Grade 8)

Miss Elsie Proffitt
Stenography, History

Mrs. Louise D. Rice
Algebra, Geometry

Miss Ethel P. Roscoe
Physics, Mathematics, General Science

Mrs. Ethel Siner Shockey
Algebra

Third Row—Across

Mrs. Forrest Miller Smith
Government, History

Mr. John H. Snapp
English, Sociology

Miss Miriam G. Spangler
Home Economics

Miss June Spencer
Physical Education

Mr. Guy Spruhan
Athletic Coach

Mrs. Pearl C. Strickler
English, Speech

Fourth Row—Across

Mrs. Mary M. Vaughan
French, English

Miss Leslie V. Watkins
Biology

Miss Priscilla Pauline Webb
Chemistry, Biology

Mrs. Elsie K. Wertz
English, Social Science (Grade 8)

Miss Mary Gene Wright
Science, Assistant Librarian

Mrs. Nell Miller
Office Secretary

Mrs. Bradley
Manager of Cafeteria

NOT PICTURED

Mrs. Mildred Thomas
Music (Grade 8)

Mr. Robert E. Kinzie
Agriculture—Assistant

PIONEERS OF '47

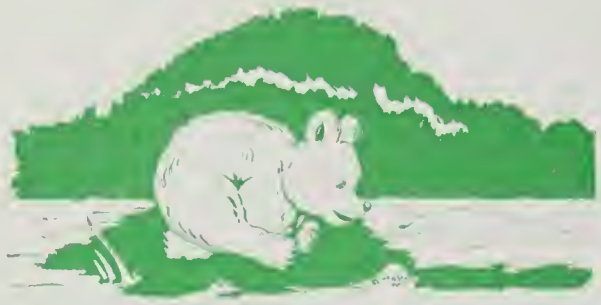

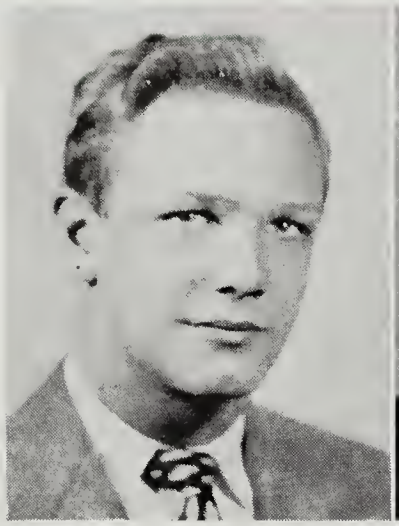

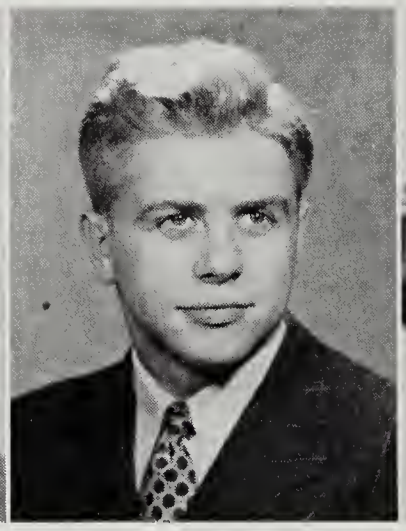

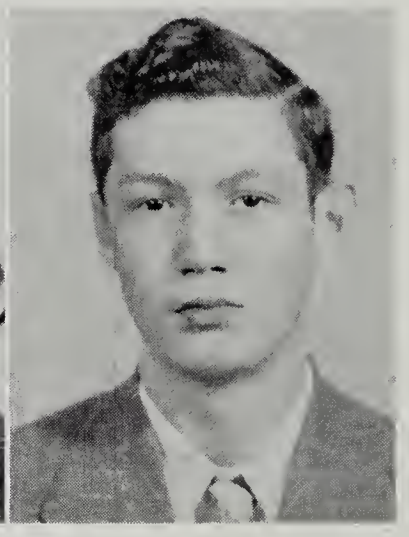

Senior Class Officers

Richard Bunting ..... *President*

Donald Boatwright ..... *Vice President*

Doris Driscoll ..... *Secretary*

Andy Renick ..... *Treasurer*

Miss Annie Virginia Cook
Mrs. Pearl C. Strickler } ..... *Faculty Sponsors*

Seniors

Lois Edna Agee

S. C. A., 5; Home Economics Club, 3, 4, 5; Latin Club, 3; Choral Club, 4; Operetta, 5.

Cynthia Annette Auvil

Latin Club, 3, 4; Y-Teens, 4, 5; S. C. A., 3, 4; Choral Club, 3, 4, 5; Operetta, 3, 4, 5; Basketball, 3, 4; Softball, 3; Public Speaking, 5; Sports Club, 3, 4, 5.

Lawrence William Akers

Senior Mirror.

Betty Zoe Bailey

S. C. A., 5; Choral Club, 5; Operetta, 5.

Martha Stuart Aldhizer

Y-Teens, 3, 4, 5, Secretary, 5; Latin Club, 3, 5; May Court, 3, 5; Cheerleader, 5; Annual Staff, 5; Annual Follies, 5; Senior Mirror.

Carl E. Bain

Beta Club, 4, 5; Hi-Y Club, 3, 4, 5; Latin Club, 5; Football, 5; Gym Exhibit, 1; Shop, 1, 2; Senior Mirror; GI Club, 5.

Juanita Gertrude Aldridge

Y-Teens, 3, 4, 5; Choral Club, 1, 2; Home Economics Club, 3, President.

Richard Bain

S. C. A., 3, 4, 5, President, 4, 5; N. F. L., 4, 5; Operetta, 2, 3, 5; Debating, 4, 5; Choral Club, 2, 3, 4, 5; Latin Club, 2.

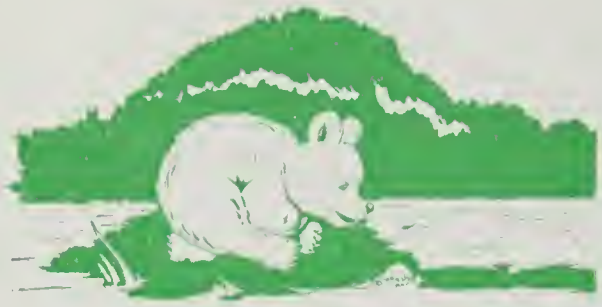

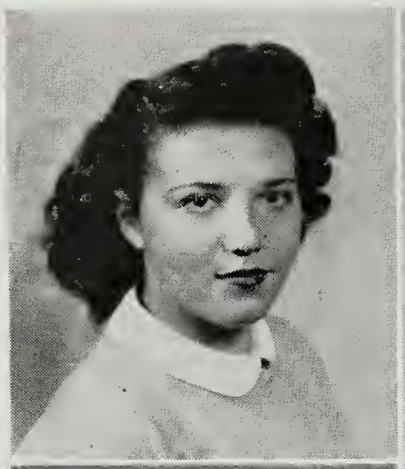

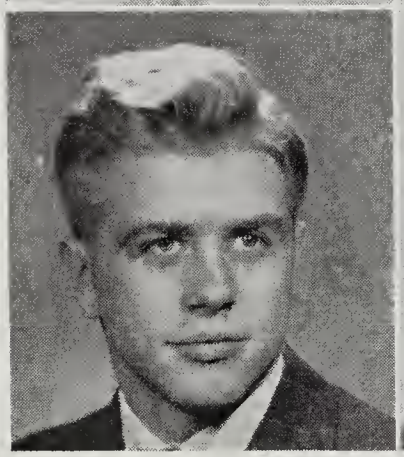

Seniors

Clara Almeda Beard

Donald David Boatwright

Vice President of Senior Class; Vice President of Junior Class; Annual Staff; Annual Follies; Andrew Lewis Public Speaking Winner; Public Speaking Group; Hi-Y, 3, 4, 5; Monogram Club; Basketball, 1, 2, 5; Track, 2; Football, 4, 5; N. F. L.; Latin Club, 4; Senior Mirror.

Gloria Joan Black

Band, 2, 3, 4, 5, Majorette, 5; Beta Club, 3, 4, 5; Sports Club, 3, 4, 5, Treasurer, 5; Latin Club, 3, 4, Consul, 3; Projection Club, 4; Annual Staff, 5; Y-Teens, 5; Choral Club, 3, 5; Public Speaking, 5; Basketball, 1, 2, 3, 4; Softball, 2, 3; Operetta, 3; Annual Follies, 1, 2, 3; Treasurer of Junior Class.

Betty Jeanne Bolling

Y-Teens, 5; Latin Club, 3; S. C. A., 5; Softball, 2; Home Economics Club, 3, 4.

Dixie Pauline Blevins

Home Economics Club, 3, Secretary, 3; Y-Teens, 4; S. C. A., 4; Public Speaking, 4; Debating, 4.

Sara Elizabeth Bowles

Latin Club, 1, 2, 3, 4; Home Economics Club, 1, 2, 3; Basketball, 3; Softball, 2, 3.

Lawrence Board

GI Club, 5; Football, 2, 3; Shop, 4; Gym Exhibit, 1, 2.

William Boardman Bowles

Latin Club, 2, 3, 4, 5; Operetta, 2; Annual Follies, 5; *News* Staff, 5, Editor, 5; S. C. A., 3; Choral Club, 2; Senior Play.

Seniors

Mary Holmes Brand

Y-Teens, 1, 2, 3, 4, 5; Home Economics Club, 2, 4; S. C. A., 5; Newspaper Staff, 1, 2; Annual Follies, 5; Choral Club, 1, 2, 3; Operetta, 2, 3.

Betty Jane Brown

Y-Teens, 2, 3, 4, 5; Latin Club, 3, 4, 5; Choral Club, 1, 2; Annual Follies, 5.

Ruth Frances Brizendine

David W. Brown

Football, 3, 4, 5; Monogram Club, 4, 5, Vice President, 5; Hi-Y, 4, 5; GI Club, 5; Shop, 4; F. F. A., 3, 4.

Kewie Evon Brogan

Home Economics Club, 5; S. C. A., 4, 5; Office Practice, 5.

Helen Elizabeth Brumfield

S. C. A., 3, 4, 5; Home Economics Club, 5; Choral Club, 1.

Betty Caroline Broughman

Choral Club, 4, 5; S. C. A., 4; Operetta, 4, 5; Public Speaking, 5; Basketball, 4.

Richard Fry Bunting

Football, 3, 4, 5, Captain, 4, Co-Captain, 5; Basketball, 3, 4, 5; Baseball, 3, 5; Beta Club, 4, 5, President, 4, State President, 5; Monogram Club, 3, 4, 5, Secretary, 5; Annual Follies, 4, 5; Annual Staff, 4, 5, Business Manager, 5; Latin Club, 3, 4, President, 4; Hi-Y, 3, 4; Key Club, 4, 5, Vice President, 5; Public Speaking, 4.

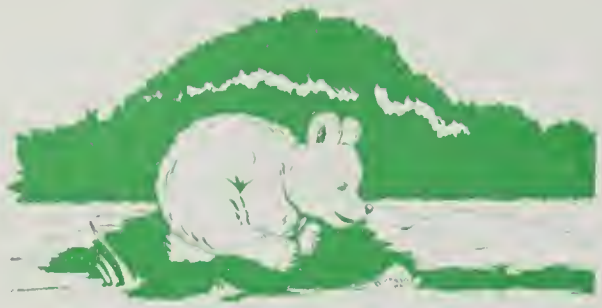

Jesse, the best of luck and all that stuff to a swell guy. Vivian

Seniors

Kathleen Belle Cain
Home Economics Club, 3, 5, Treasurer, 5, Secretary, 3; S. C. A., 3, 4, 5, Vice President, 4; N. F. L., 5; Y-Teens, 1, 2; Public Speaking, 5; Latin Club, 3, 4; Choral Club, 1; Senior Play.

Charles Ray Caldwell
Class Council, 5; Hi-Y, 5; Football, 4, 5, 6; F. F. A., 3; Monogram Club, 5, 6.

Lois Madge Caldwell
Home Economics Club, 3, 4; Y-Teens, 5; S. C. A., 5.

Hilda Naomi Carter
Y-Teens, 3, 4; Choral Club, 1, 2; Operetta, 3; Home Economics Club, 1, 2, 3, 4.

Virginia Lee Clark
Annual Follies, 4, 5; *News* Staff, 5; Senior Mirror; Y-Teens, 4, 5; S. C. A., 5.

Anne Ruth Clayton

Claudine Edna Conner
Y-Teens, 3, 4, 5; Latin Club, 4, 5; Beta Club, 3, 4, 5, Secretary, 5; S. C. A., 3.

Vivian Lois Conner
S. C. A., 3, 4, 5, Secretary, 5; Home Economics Club, 5; Office Practice, 5; Choral Club, 1.

Seniors

Shirley Cook

Choral Club, 1, 2; Choir, 4, 5; Y-Teens, 4, 5; S. C. A., 3, 4; Home Economics Club, 4; Annual Staff, 4, 5; Operetta, 4, 5; Burns Program, 4.

Jeanne Stratton Dawson

Annual Staff, 5; Annual Follies, 5; *News* Staff, 5; Senior Mirror; Y-Teens, 2, 3, 4, 5; Home Economics Club, 3, Vice President, 3; Senior Play.

Katherine Marie Copenhaver

Basketball, 1, 2, 3, 4, 5, Team, 5; Softball, 1, 2, 3; Latin Club, 3, 4, 5; Beta Club, 3, 4, 5; Y-Teens, 4, 5; Public Speaking, 3, 4; Annual Staff, 4, 5; Editor, 5; Annual Follies, 5; Ping-Pong, 4; Burns Program, 4; Latin Tournament, 3; Tennis, 1; Track Tournament, 3; Christmas Program, 5; Operetta, 5.

Peggy Lou DeHart

News Staff, 3, 4, 5, Editor, 5; Latin Club, 3, 4, 5; May Court, 5; Y-Teens, 3, 4, 5; Choral Club, 1, 2; Senior Choir, 3, 4, 5, Reporter, 5; Operetta, 3, 4, 5; Public Speaking, 3, 5; Annual Follies, 5; Gym Exhibit, 1, 2; S. C. A., 3, 4; Tennis, 1.

Lois Gwendolyn Craig

Latin Club, 3, 4, 5.

Sherrye Lois Deyerle

Senior Mirror.

Ned Danny Danforth

Hi-Y, 5; Dramatic Club; Annual Staff, 5; Annual Follies, 5.

Robert Marvin Dixon

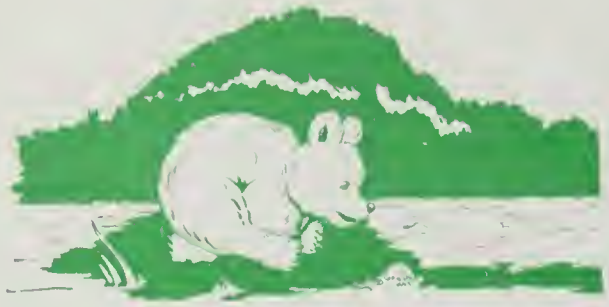

Best of luck to a swell guy.
I have enjoyed knowing
you and being in your
classes. Geneva Duncan

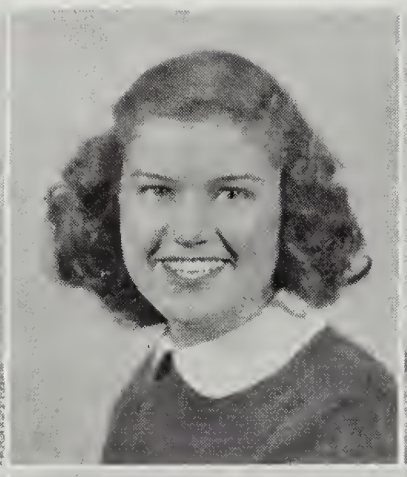

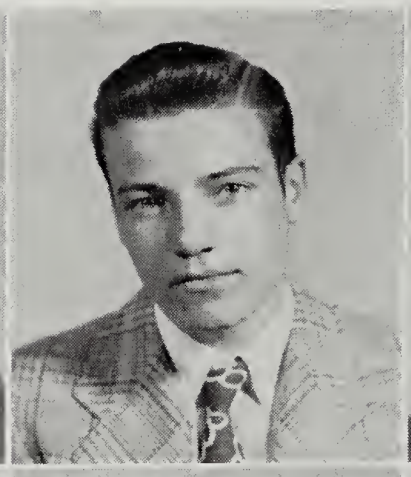

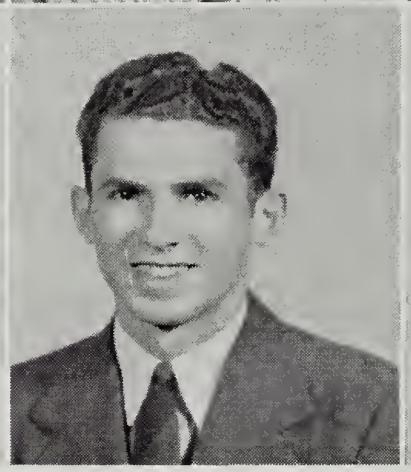

Seniors

Glenn Wright Draper

Band, 1, 2, 3, 4, 5; Choral Club, 2, 3, 4, 5; Football, 2, 3; Basketball, 2, 3; Andrew Lewis Quartette, 2, 3, 4, 5; *News* Staff, 3; Operetta, 2, 3, 4, 5; Boys' Choir, 2, 3, 4, 5; State Music Festival; S. C. A., 3, 4, 5; Treasurer, 5; Hi-Y, 2, 3, 4, 5; Treasurer, 4, 5; Annual Follies, 3, 4, 5; Latin Club, 3, 4; Public Speaking, 4.

Geneva Ella Duncan

Home Economics Club, 5; Sports Club, 5; Band, 1, 2, 3, 4, 5, Drum Majorette, 5; Office Practice, 5.

Doris Arline Driscoll

Basketball, 1, 2, 3, 4; Softball, 2, 3; Tennis, 2, 3; Gym Exhibit, 2; Latin Club, 3, 4; Y-Teens, 5; Public Speaking, 3, 4,; Secretary of Sophomore, Junior and Senior Classes; Senior Mirror; Annual Staff, 5; Senior Play.

Wilma Louise Edwards

Public Speaking, 5; Debating, 4; Latin Club, 3, 4, 5; S. C. A., 4, 5; N. F. L., 4, 5; Choir, 3, 4, 5; Operetta, 3, 4, 5; Choral Club, 3, 4, 5; Librarian, 5.

Roger Allen DuBose

Latin Club, 3, 4, 5; Gym Exhibit 1; Annual Follies, 5; Hi-Y, 4, 5; Monogram Club, 5; Football, Manager, 5.

Lowell Fred Eller

Tumbling, 1, 2, 3; Football, 2, 3; Industrial Arts, 1, 2; Shop, 3, 4; Andrew Lewis Quartette, 1, 2, 5; Minstrel, 3; *News* Staff, 4; Choral Club, 1, 2, 3, 4, 5; Operetta, 4, 5; Boys' Choir, 1, 2, 3, 4, 5; Annual Follies, 3, 4; Hi-Y, 5; State Music Festival, 2.

Baxter Turner Duffy

Annual Staff, 5.

Patricia Burke Emory

Y-Teens, 2, 4, 5; Newspaper Staff, 5; Public Speaking, 5.

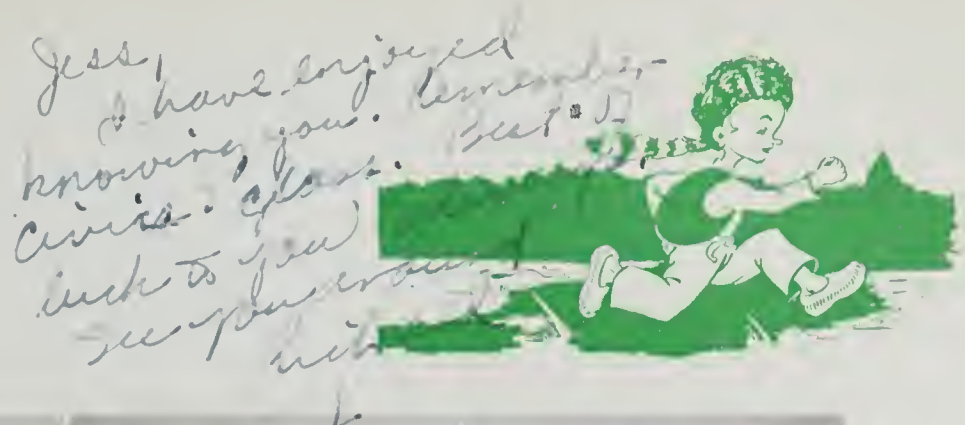

Seniors

Joseph Thomas Engleby

Latin Club, 3, 4, 5; Hi-Y, 3, 4, 5; Secretary, 5; Public Speaking, 5; Annual Follies, 4, 5; Football, 3, 4.

Barbara Jeannine Epperley

Basketball, 1, 2, 3; Softball, 1, 2, 3; Tennis, 2; Choral Club, 4, 5; Librarian, 5; Operetta, 4, 5; Annual Follies, 5; Gym Exhibit, 1; Andrew Lewis Choir, 4, 5; Girls' Sports Monogram, 5.

Richard Alex Eubank

Latin Club, 3, 4, 5; Hi-Y, 4, 5; Annual Follies, 5; Football, 4; Monogram Club, 4, 5; Shop, 3, 4.

Harley Edward Ferris

F. F. A., 1, 2, 3, 4; Shop, ,1 2, 3, 4.

Gerald Lewis Field

Latin Club, 3; Hi-Y, 3, 4, 5; Monogram Club, 3, 4, 5; Football, JV, 2, 3; Football, 3, 4; Basketball, 3.

Mary Josephine Firebaugh

Home Economics Club, 3, 4; S. C. A., 4, 5; Ping-Pong Tournament, 4; State Home Economics Club, 4.

Virgil Lanier Frantz

Projection Club, 2, 3, 4, 5, Chairman, 5; Hi-Y, 4, 5, Treasurer, 5; Latin Club, 3, 4; Annual Follies, 4, 5; Annual Staff, 4, 5.

Rita Friend

Hi Jesse,

I think you are a perfectly swell guy and I have sincerely enjoyed knowing you. May you have the best in life always.

Doris Jean

Seniors

THERESA FRIEND

Band, 1, 2, 3, 4, 5; Solo Drummer, 4, 5; Latin Club, 3, 4, 5; Softball, 2, 3, 4, 5; Basketball, 5; Annual Follies, 5; Sports Club, 5.

WILLIAM STARLING GARRETT

Latin Club, 2, 4, 5, Treasurer, 2; Beta Club, 4, 5, President, 5; Annual Staff; Annual Follies, 5; Operetta, 5; Burns Program, 5; Key Club, 4, 5, Secretary, 4, 5; Senior Mirror; Latin Tournament, 5; Christmas Program, 5; Senior Play.

DORIS JEAN GARST

Latin Club, 3, 4, 5; Beta Club, 3, 4, 5; Annual Staff, Assistant Editor, 4; Annual Follies, 4, 5; Choral Club, 2; Choir, 3, 4, 5, Vice President, 5; Operetta, 3, 4, 5; Burns Program, 4; Y-Teens, 2, 3, 4, 5; Home Economics Club, 3; Senior Mirror; May Court, 3, 4, 5, Maid of Honor, 3, 4.

ALMA ANNE GIBSON

WILLIAM ROBERT GORE

F. F. A., 3, 4; Shop, 3; Football, 4.

GEORGE H. GRAYBILL, JR.

Football, 3, 4, 5; Basketball, 3, 4, 5; Monogram Club, 3, 4, 5, President, 5; F. F. A., 3, 4; Baseball, 3; Shop 3,; GI Club, 5; Senior Mirror.

ROBERT HOOVER GREER

Beta Club, 3, 4, 5; Key Club, 4, 5, President, 4, 5; Annual Staff, 5; Burns Program, 4; Annual Follies, 5; Football, 4, 5; Latin Club, 4, 5, Patrician Consul, 5; Senior Mirror; Latin Tournament, 4; Industrial Arts, 3; Senior Play.

EVELYN LOUISE GREGORY

Latin Club, 2; Y-Teens, 5; Choral Club, 2, 3; Basketball, 2.

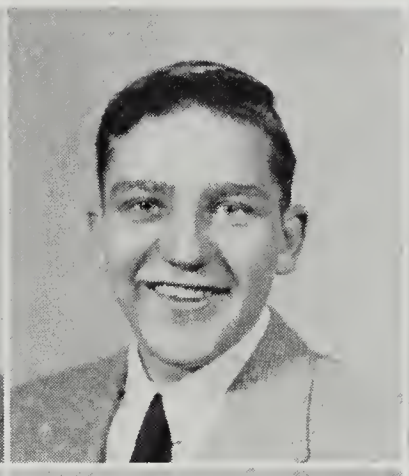

Seniors

Betty Jane Grossman

Home Economics Club, 3; Latin Club, 4, 5; Y-Teens, 3, 4, 5; Beta Club, 4, 5; Annual Staff, 5.

Melvin Lee Grubb

Hi-Y, 4, 5; Shop, 3, 4; Debating.

Paul William Grubb

Cheerleader, 2, 3; Public Speaking, 2; Latin Club, 3, 4; N. F. L., 4, 5; S. C. A., 3, 4; Key Club, 4, 5; Choral Club, 4, 5,; Operetta, 4.

Grace Catherine Haislip

Operetta, 1, 2, 3, 4, 5; Y-Teens, 1, 2, 3, 4, 5; Annual Follies, 5; Basketball, 2, 3; *News* Staff, 4, 5; Public Speaking, 5; Library Club, 3; Choral Club, 3.

Clara Virginia Hardie

Choral Club, 1, 2; Home Economics Club, 3, 4, 5, Secretary, 3.

Frances Finese Harris

Y-Teens, 5; Home Economics Club, 3, 4, 5; S. C. A., 5.

Marcheta Gwendolyn Harris

Y-Teens, 2, 3, 4, 5; Home Economics Club, 3, 4, 5, Vice President, 3; Music, 1, 2; Band, 1, 2, 3, 4.

Vivian Marie Hart

Beta Club, 3, 4, 5, Secretary, 4; Basketball, 3; Burns Program, 4.

Seniors

Betty Zane Hill
Choral Club, 1; Home Economics Club, 3, 4, 5.

Kenneth Theodore Hill
Hi-Y, 5; Shop, 3, 5; Printing, 2.

Mary Frances Hill
Choral Club, 1; Home Economics Club, 3, 4, 5.

Wilma Maxine Hodge
Y-Teens, 1, 2, 3, 4, 5; Latin Club, 2, 3, 4, 5; *News* Staff, 2; Annual Follies, 5; S. C. A., 4; Choral Club, 1, 2; May Court, 5.

Sylvia Jo Holliday
Y-Teens, 1, 2, 3, 4, 5; Latin Club, 3, 4, 5; Choral Club, 1, 2.

Mildred Louise Hoover
Band, 1, 2, 3, 4; Softball, 3; Choral Club, 3, 4, 5; Operetta, 3, 4, 5.

Dorothy Catherine Horne
Latin Club, 3; Home Economics Club, 3; Beta Club, 3, 4, 5; S. C. A., 4, 5.

Mary Ann Hubbard
Latin Club, 2, 3, 4, 5; S. C. A., 4; Y-Teens, 1, 2, 3, 4, 5; Choral Club, 1, 2; Beta Club, 5; Library Staff, 2.

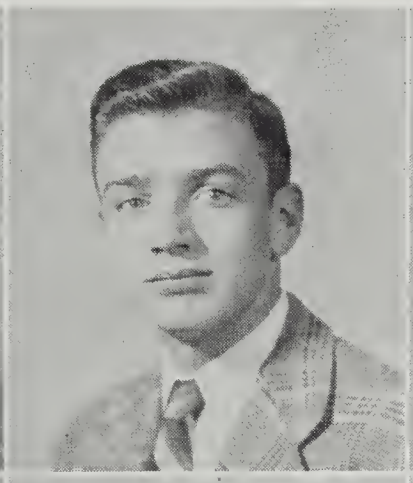

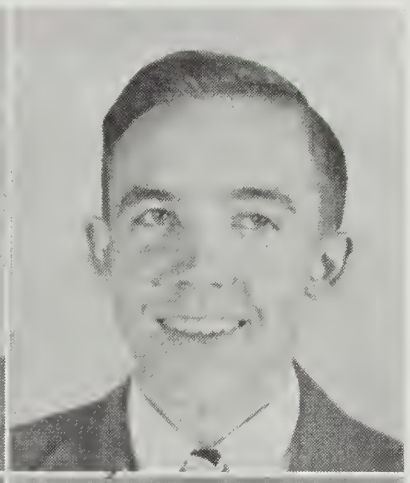

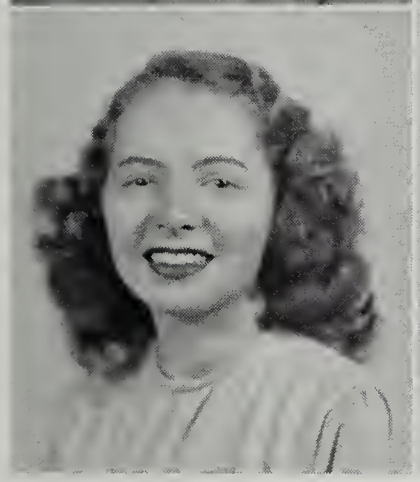

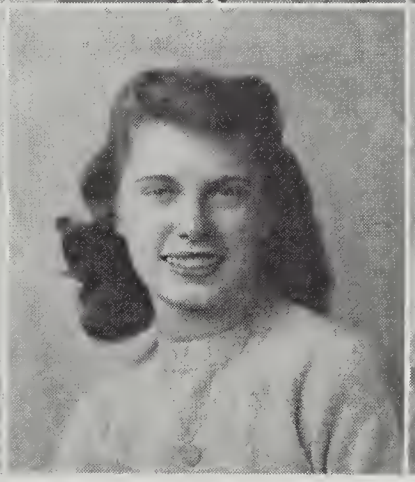

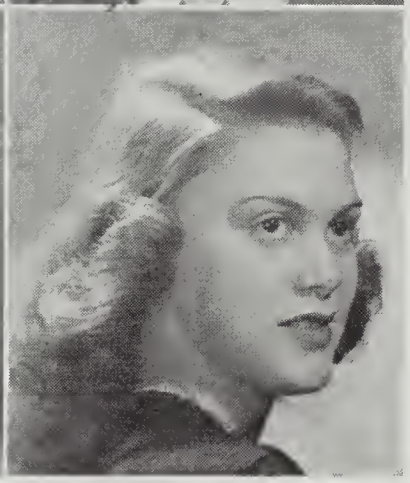

Seniors

Jo Ann Huff

Choral Club, 2, 3; Library Staff, 2, 3, 4, Vice President, 3, President, 5; Home Economics Club, 2, 3, 5, Secretary, 5; Debating, 4; N. F. L., 4, 5.

Mark Woodrow Hunt

John Paul James

Latin Club, 2, 3, 4.

Keith Charles Jeffreys

Latin Club, 3, 4; Choral Club, 3, 4, 5; Operetta, 3, 4, 5; Senior Mirror.

Darline Gertrude Jennings

Beta Club, 3, 4, 5; Y-Teens, 1, 2, 3, 4, 5, Treasurer, 5; Home Economics Club, 3; Annual Staff, 5; Burns Program, 4; Choral Club, 2.

Edith Munsey Jessee

Home Economics Club, 4; Y-Teens, 5; S. C. A., 5; Senior Play.

Gwendolyn Johnson

Y-Teens, 1, 2, 3, 4, 5; Latin Club, 2, 3, 4, 5; Beta Club, 3, 4, 5; Public Speaking, 5; Debating, 5; Choral Club, 1, 2; Burns Program, 4; Senior Mirror.

Charlotte King Jones

Y-Teens, 1, 2, 3, 4, 5, Vice President, 2; Choral Club, 1, 2; Senior Choir, 3, 4, 5, Treasurer, 5; Operetta, 3, 4, 5; Latin Club, 3, 4, 5, Censor, 5; May Court, 3, 4, 5; Beta Club, 3, 4, 5; Burns Program, 4; Senior Mirror; Annual Staff, 5; Annual Follies, 4, 5; Cheerleader, 5.

The Jessee!
Here's wishing the best of everything. You are so sweet and nice. We have had lots of fun in our Senior year. haven't we?
Be good.
Darline

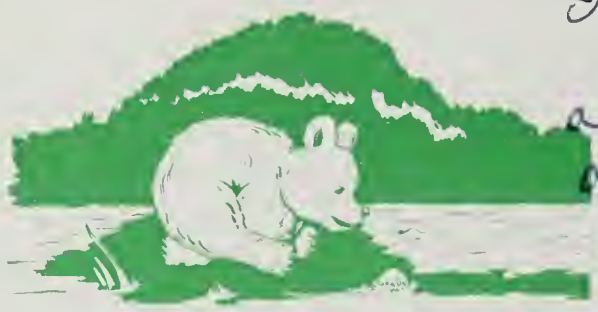

Dessie,
It has been fun knowing you and being in your classes. Lots of luck in your future.
Elsie

Seniors

Dorothy Marie Jones

Y-Teens, 1, 2, 3, 4, 5, Vice President, 4, President, 5; Annual Staff, 3, 4, 5; Annual Follies, 5; Cheerleader, 4, 5, Head Cheerleader, 5; Senior Mirror; Public Speaking, 4; S. C. A., 3.

Elsie Mae King

Choral Club, 2, 3; Senior Choir, 4, 5; Christmas Cantata, 3, 4; Home Economics Club, 2, 3; Operetta, 4, 5.

Edith Louise Lagerholm

Band, 2, 3, 4, 5; Home Economics Club, 3, 5.

Richard Little

Football, 3, 4, 5; GI Club, 5; Monogram Club, 4, 5.

Dean Sharpe Lloyd

Beta Club, 4, 5; Latin Club, 4, 5; Key Club, 4, 5; Hi-Y, 5; Shop, 3; Mechanical Drawing, 4; Burns Program, 4; Annual Follies, 5; Band, 3, 4, 5; Christmas Tableau, 5.

Sanford Andrew Long

F. F. A., 3, 4, 5.

Cecelia Faye Lucas

Y-Teens, 1, 2, 3, 4, 5; Tennis, 4.

Clarence Thomas Maberry

Monogram Club, 5; Football, 4, 5; Sports Club, 5; Annual Follies, 5; Public Speaking, 5; Basketball, 5.

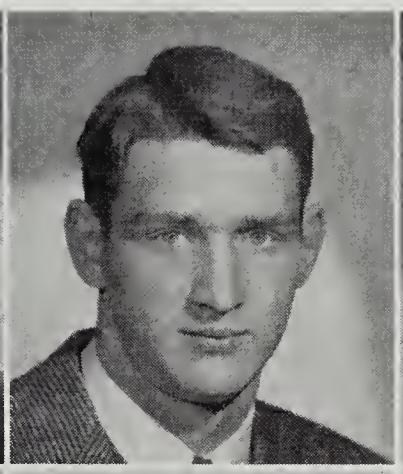

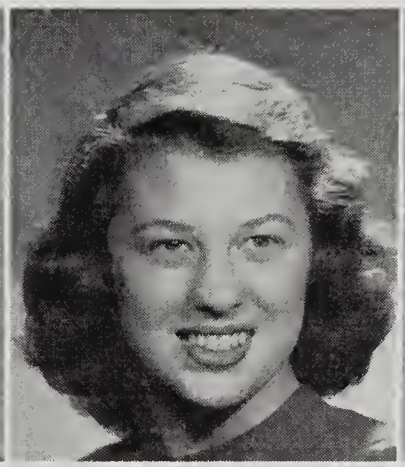

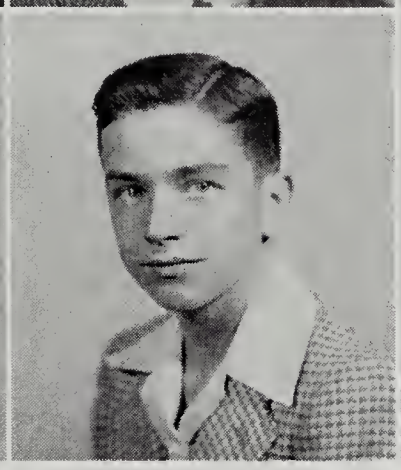

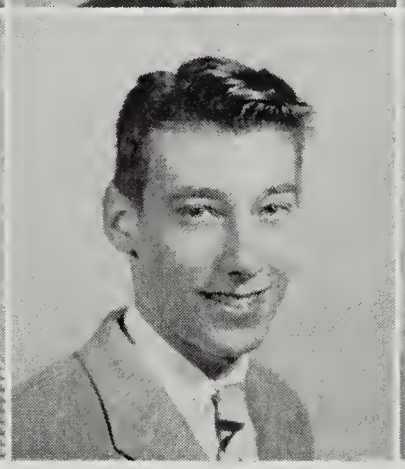

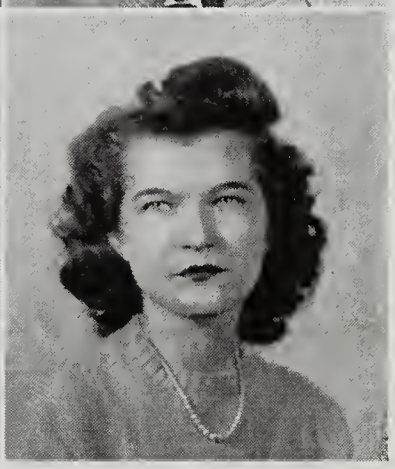

Seniors

Marilyn Ann Marr

Choral Club, 1, 2; Choir, 5; Operetta, 5; Beta Club, 3, 4, 5; Latin Club, 3, 4, 5; Y-Teens, 1, 2, 3, 4, 5; S. C. A., 4; Annual Staff, 5; Public Speaking, 4; Annual Follies, 5; Burns Program, 4; Library Staff, 2, 3; Tennis, 2.

Margie Ashwell Mills

Band, 1, 2, 3; Home Economics Club, 2, 3, 4.

David Simmons McClung, II

Hi-Y, 2, 3, 4, 5, President, 5; Monogram Club, 4, 5; Latin Club, 3, 4; Football, 2, 3, 4, 5; Annual Follies, 3, 4, 5; Annual Staff, 3; Student Council, 4.

David Parrish Minichan

Latin Club, 2, 3, 4, 5; Annual Follies, 4, 5; Football Manager, 5; Monogram Club, 5.

Betty Wayne McDaniel

Cheerleader, 4, 5; Annual Staff, 3, 4, 5; Annual Follies, 3, 4, 5; Beta Club, 3, 4, 5; Burns Program, 4; Y-Teens, 1, 2, 3, 4, 5, Program Chairman, 3; Choral Club, 1, 2; Senior Choir, 3, 4, 5; Operetta, 3, 4, 5; Tennis, 2; Treasurer Sophomore Class; Library Staff, 2; S. C. A., 3; Latin Club, 3, 4, 5; May Court, 3, 4, 5, Queen, 5; N. F. L., 4, 5, President, 5; Public Speaking, 4, 5; Christmas Play, 5; Senior Play.

Robert Lee Montgomery

Baseball, 5; Hi-Y, 5.

Alvin L. Miller

Football, 2; Hi-Y, 3; Shop, 3, 4; F. F. A., 1, 2; GI Club, 5; Gym Exhibit, 2.

Charlotte Louise Moore

Home Economics Club, 1, 2, 3, 4; S. C. A.

Best wishes to you. I have enjoyed knowing you very much.
Nancy Pillow

Seniors

Danny Allen Mowles

Hi-Y, 2, 5; Latin Club, 3, 4, 5; Football, 5; Basketball, 5; Annual Follies, 5.

Carol Sue Murray

Y-Teens, 1, 2, 3, 4, 5; Annual Follies, 5.

Jean Evelyn Old

Home Economics Club, 3, 4, 5; Library Club, 4; S. C. A., 4.

James Alvin Peters

Beta Club, 3, 4, 5; Latin Club, 3, 4, 5; Key Club, 4, 5; Hi-Y, 5; Shop, 1, 2, 3; Shop Exhibit, 1, 2, 3; Mechanical Drawing, 3; Burns Program, 4; Ping-Pong, 4; Christmas Tableau, 5; Gym Exhibit, 2; Senior Play.

Mabel Philpott

Latin Club, 3, 4; Home Economics Club, 3; Library Club, 4, 5; S. C. A., 4, 5.

Wilma Jane Philpott

Y-Teens, 1, 2, 3, 4; S. C. A., 1, 2; Annual Follies, 5; Basketball, 1, 2, 3, 4; Home Economics Club, 1, 2; Senior Mirror; Softball.

Nancy Juanita Pillow

Office Practice, 4, 5.

Aileen Beulah Poff

Home Economics Club, 1, 2; Softball, 1, 2, 3, 4; S. C. A.; Y-Teens, 3, 4, 5.

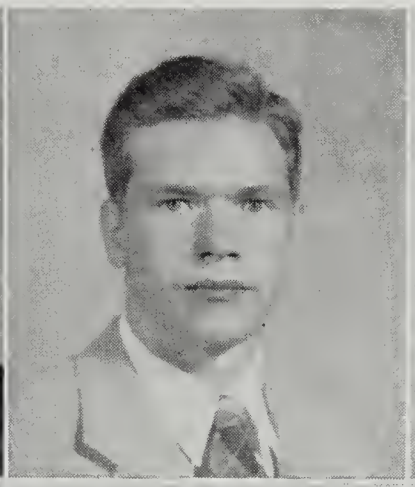

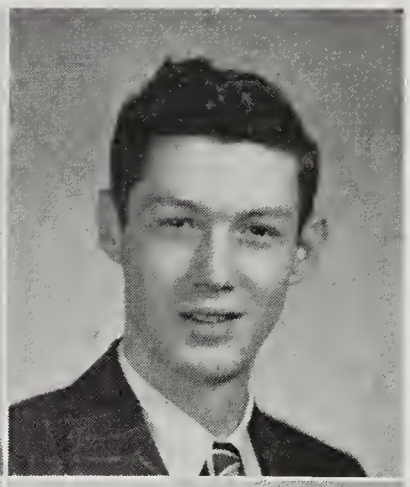

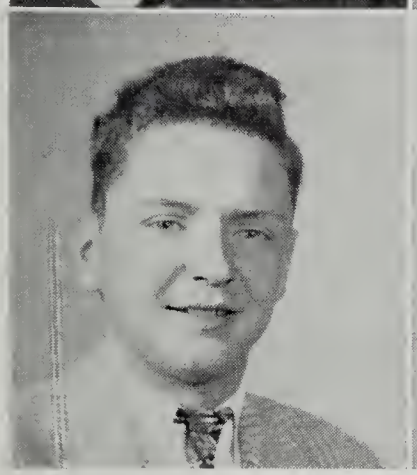

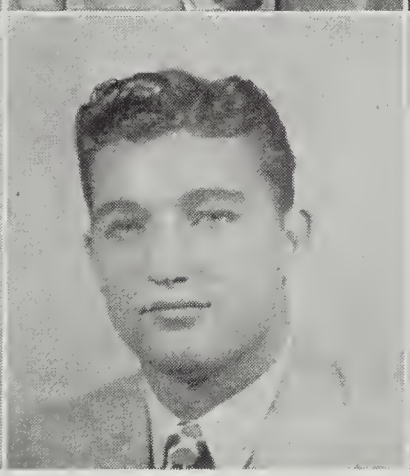

Seniors

Edna Virginia Porter

Home Economics Club, 5; Library Club, 5.

William Harveycutter Robertson

Projection Club, 2, 3, 4, 5; Latin Club, 3, 4, 5; Public Speaking, 3; Annual Follies, 4, 5; Annual Staff, 3, 4, 5.

Alfred Wilson Powell

Latin Club, 3, 4, 5; Beta Club, 4, 5; Hi-Y, 4, 5, Vice President, 5; Student Council, 5; Annual Staff, 4, 5; Annual Follies, 5; Key Club, 4, 5; Public Speaking, 3; Football, 4; Baseball, 3, 5; Christmas Tableau, 5.

Bettye Louise Roof

Y-Teens, 1, 2, 3, 4, 5; Latin Club, 2; Home Economics Club, 2, 3, 4.

William Youzell Ramsey

Frank L. Shelor

Latin Club, 3, 4, 5, Treasurer, 5; Monogram Club, 2, 3, 4, 5; Basketball, 2, 3, 4, 5; Football, 2, 3, 4, 5; Baseball, 2, 3, 5; GI Club, 5.

Anderson Minor Renick, Jr.

Hi-Y, 5; Football, 5; Beta Club, 4, 5; Senior Mirror; Annual Follies, 5; Latin Club, 4, 5; Treasurer of Senior Class; Senior Play.

Frank Lewis Shelton

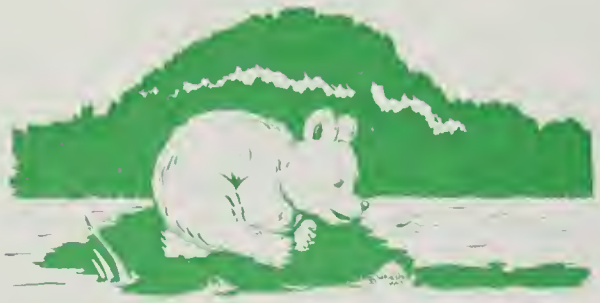

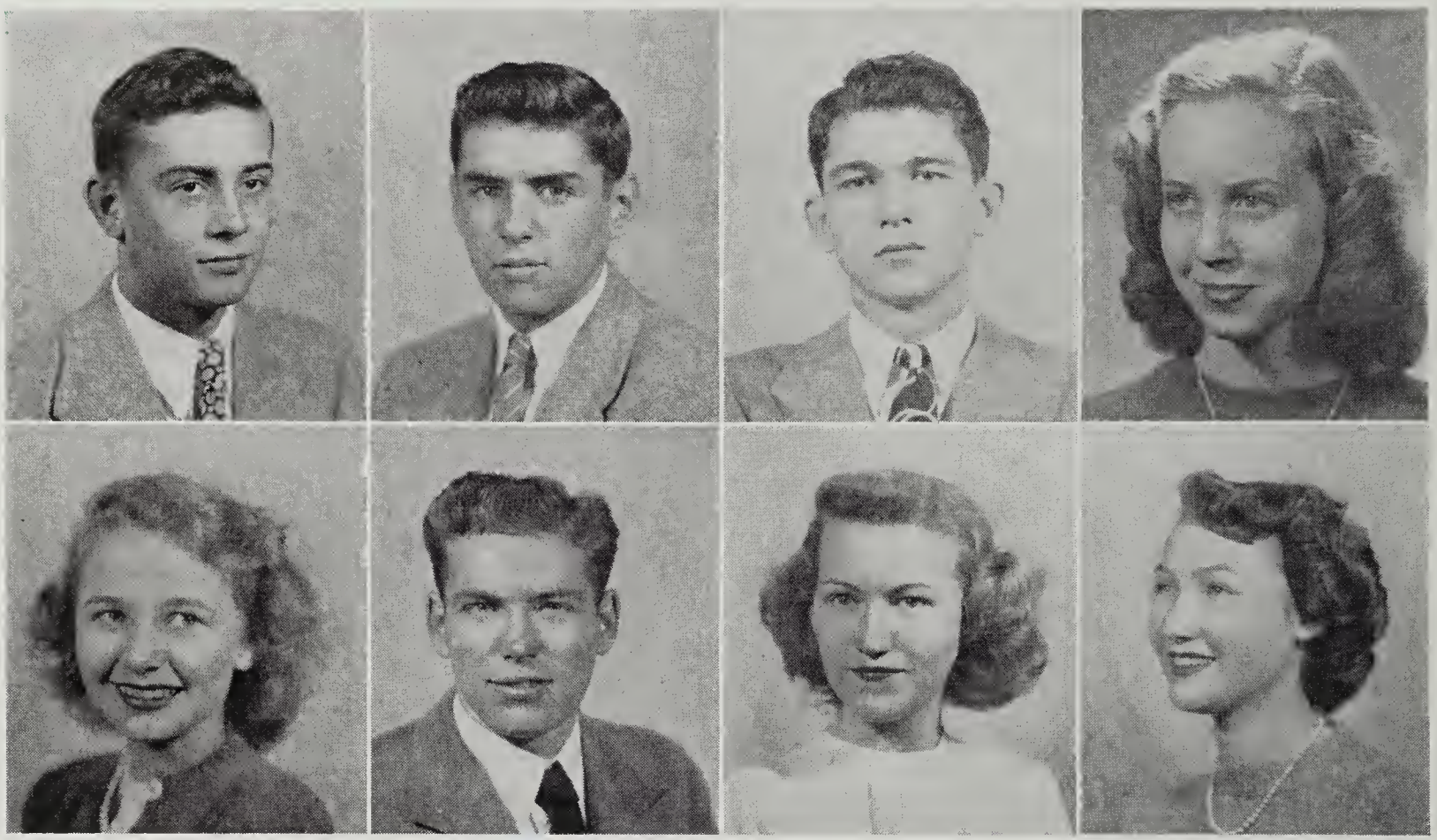

Lots of luck to a swell guy. E. Sowder

Seniors

RANDOLPH MAYNARD SINK

Latin Club, 3, 4, 5; Public Speaking, 3, 4; N. F. L., 5; Hi-Y, 5; Annual Staff, 5; Annual Follies, 5; Cheerleader, 5; Senior Play.

HARRY LEE SLONE

Hi-Y, 5; Beta Club, 4, 5; Latin Club, 3, 4, 5; *News* Staff, 5; Key Club, 4, 5.

HARRY WILSON SLOUGH

Latin Club, 3, 4.

BETTY JEAN SMITH

Latin Club, 3, 4, 5; Y-Teens, 1, 2, 3, 4, 5; Operetta, 3, 4, 5; S. C. A., 3.

MARY ANN SMITH

Beta Club, 3, 4, 5; Burns Program, 4; S. C. A., 3, 4; Latin Club, 3, 4, 5, Vice President, 5; May Court, 3, 4, 5; Y-Teens, 1, 2, 3, 4, 5, President, 1, Program Chairman, 4, 5; Annual Staff, 4, 5; Annual Follies, 4, 5; Choral Club, 1, 2; Senior Choir, 3, 4, 5, Secretary, 5; Operetta, 2, 3, 4, 5; Public Speaking, 4; N. F. L., 4, 5, Vice President, 5; Christmas Play, 5; Cheerleader, 5; D. A. R. Award Winner; Senior Mirror; Latin Tournament, 3; Senior Play.

EMANUEL SOWDER

SALLY BELLE SPECK

Sports Club, 3, 4, 5; Softball, 1, 2, 3, 4; Basketball, 1, 2, 3, 4; Tennis, 1, 2, 3, 4; Public Speaking, 5; Debating, 5; Girl Reserves, 3, 4; S. C. A., 3, 5.

BARBARA GRACE SPENCER

Y-Teens, 1, 2, 4, 5; Latin Club, 4; Home Economics Club, 4; Sports Club, 4, 5; S. C. A., 4, 5; Basketball, 2, 5; Softball, 2, 4, 5; Ping-Pong, 4, 5; Annual Staff, 4, 5.

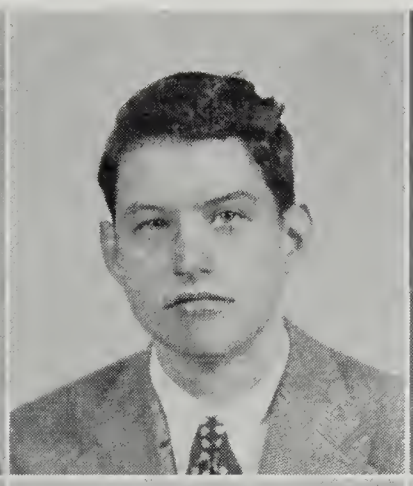

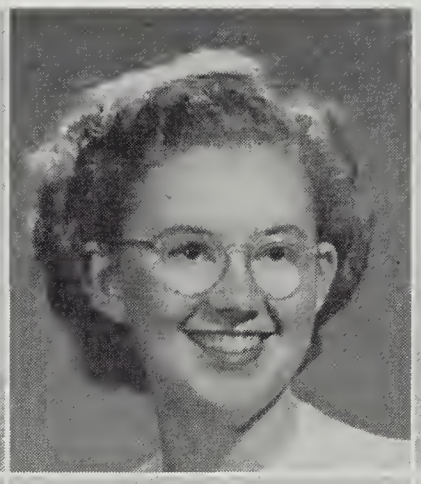

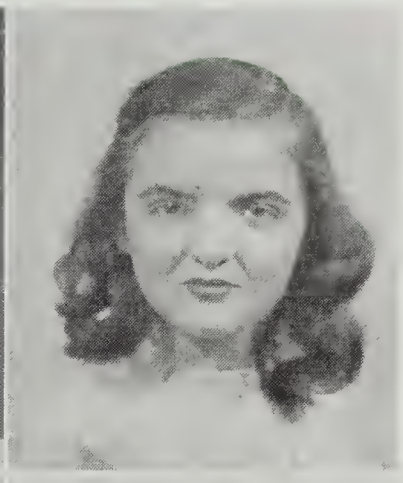

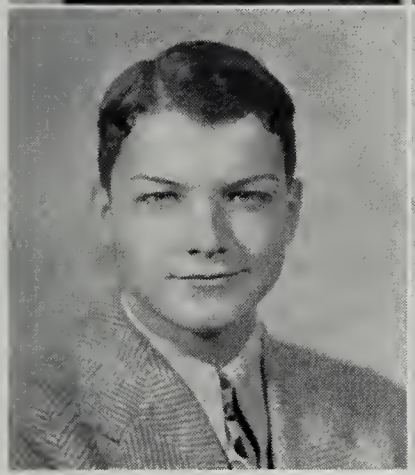

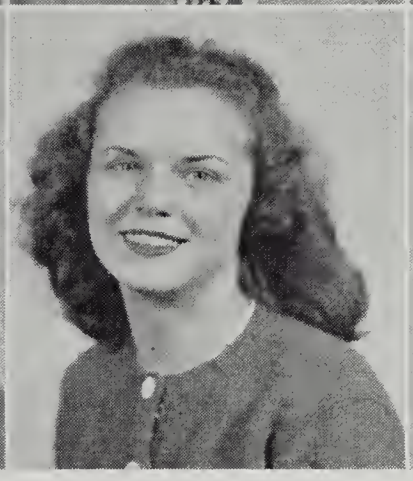

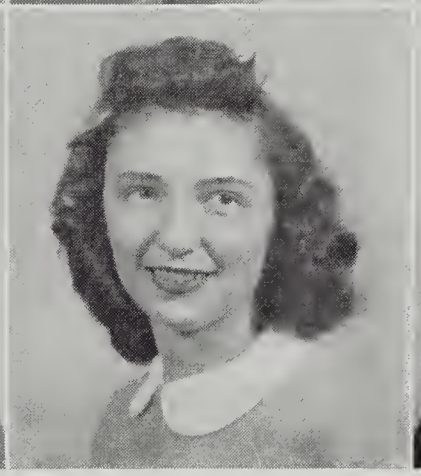

Seniors

Mabala Estelle Spencer
Choral Club, 1; Home Economics Club, 1, 2; Girl Reserves, 1.

Horace Lawson Stacy
Latin Club, 3, 4; Beta Club, 4, 5; Key Club, 4, 5.

Evelyn Frances Stanford
Latin Club, 2, 3, 4; Y-Teens, 1, 5; S. C. A., 3.

Betty June Stewart
Home Economics Club, 4, 5.

Norman Street

Wanda Louise Sweeney
Beta Club, 3, 4, 5; S. C. A., 3, 4, 5, Vice President, 5; Latin Club, 2, 3; Basketball, 2.

Peggy Taliaferro
Y-Teens, 1, 2, 3, 4; Band, 1, 2, 3, 4, Majorette, 5; Latin Club, 2; Home Economics Club, 4, 5, Treasurer, 4, Program Chairman, 5.

Almeda Ramona Terry
Choral Club, 1; Home Economics Club, 4; Latin Club, 4.

May your future
be a brightend
happy one. I know
you will remember
the good time we
have had especially the
trip to Richmond.
Peggy

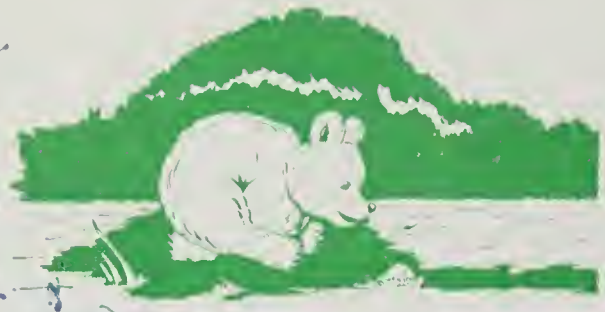

Seniors

James Warren Thomas
Football, 3; Hi-Y, 5.

Jeryl Corbin Varney

Emory Tarpley Thurman
Hi-Y, 3, 4, 5.

Velda Ann Vaughan
Latin Club, 3; S. C. A., 4, 5; Home Economics Club, 3, 4, 5.

Thomas Tobey
Choral Club, 1, 2, 3, 4, 5; Operetta, 2, 3, 4, 5; Hi-Y, 2, 3, 4, 5; S. C. A., 3, 4, 5; Latin Club, 3, 4; Annual Follies, 3, 5; Cheerleader, 4, 5; Vice President of Sophomore Class; Senior Mirror; Andrew Lewis Quartette, 2, 3, 4, 5; Senior Play.

Betty Jean Verna
Choral Club, 1; Latin Club, 4.

Betty Ruth Tyler
Home Economics Club, 4, 5; Beta Club, 5; Y-Teens, 5.

Doris Jean Vest
Y-Teens, 2, 3, 4, 5.

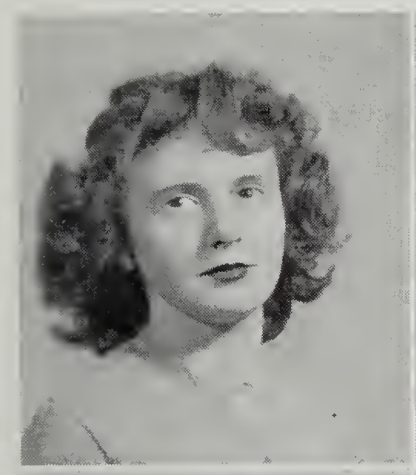

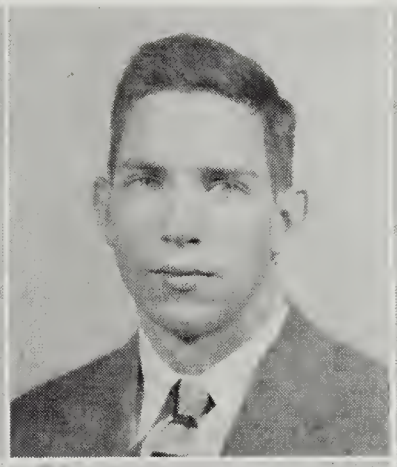

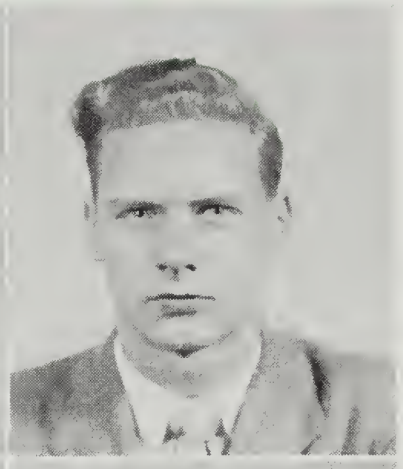

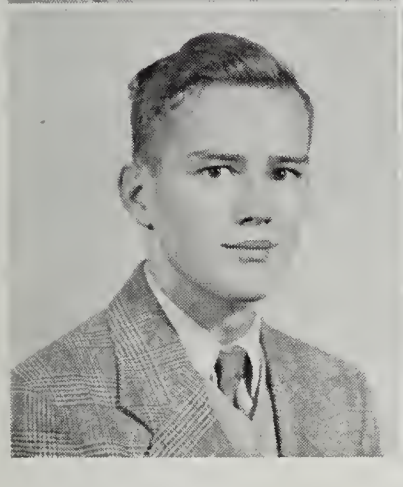

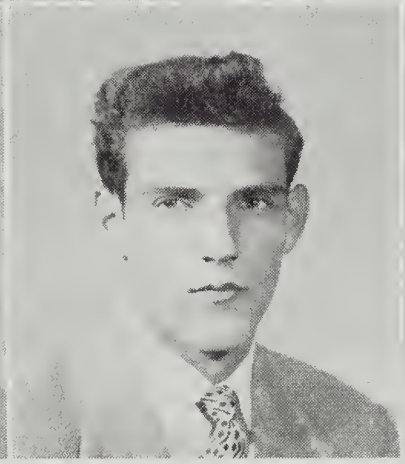

Seniors

Grace Catherine Wade

Choral Club, 1, 3, 4, 5; Operetta, 4, 5; Latin Club, 3, 4.

Ernest Turner Walker, Jr.

Hi-Y, 2, 3, 4, 5; Projection Club, 3, 4, 5; Latin Club, 3, 4, 5; Band, 1, 2, 3, 4; Annual Follies, 5.

Ralph Bandy Walker

Latin Club, 3, 4; Public Speaking, 5.

Julius Byron Walthall

Band 1, 2, 3, 4, 5; Choral Club, 2, 3, 4, 5; Operetta, 2, 3, 4, 5; Hi-Y, 2, 3, 4, 5; Latin Club, 3, 4, 5; S. C. A., 3, 4; *News* Staff, 3; Annual Follies, 3, 4; Andrew Lewis Quartette, 2, 3, 4, 5; Boys' Choir, 2, 3, 4, 5; Football, 4.

Frederic Warren Watson

Latin Club, 3, 4.

Allison Corbin Weaver

Baseball, 2; F. F. A. Club, 1, 2, 3.

Charles Edward Webber

Football, 3, 4, 5; Basketball, 2, 3, 4, 5; Latin Club, 3, 4, 5; Monogram Club, 2, 3, 4, 5; Annual Follies, 4, 5; President Sophomore Class.

Peggy Jean Wells

Home Economics Club, 3, 4, 5.

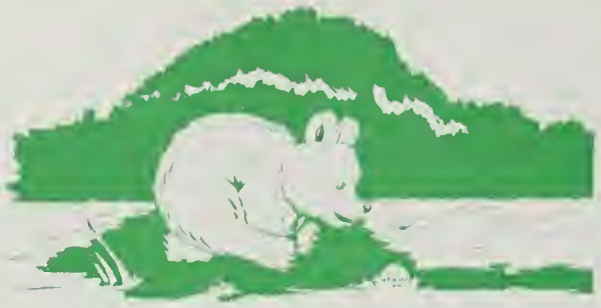

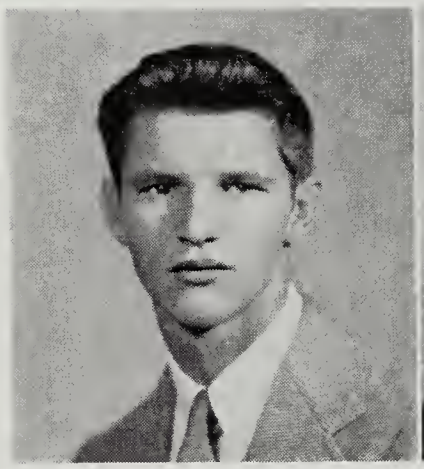

Seniors

Raymond L. Wilbourne
Football, 1, 2, 3, 4, 5, 6; Monogram Club, 5, 6; F. F. A., 3, 4; Basketball, 3; Baseball, 3; Shop, 3, 4; Gym Exhibit, 2, 3; GI Club, 6.

Wilma Glorene Wildhaber
Choral Club, 1.

Seniors Not Pictured

William Campbell
F. F. A., 1, 2.

Kathleen Mary Dickerson

Shirley Elaine Grosart
S. C. A., 4; Y-Teens, 4; Latin Club, 4.

Richard Adair Hall
Football, 3, 4, 5; Monogram Club, 5.

Carlton Manning

Here's to a swell guy with lots of ability, personality and looks, Hal! I won't ever forget the good old days on Mactan Island. And don't forget the "crack-up" you and I met it! "Scotty"

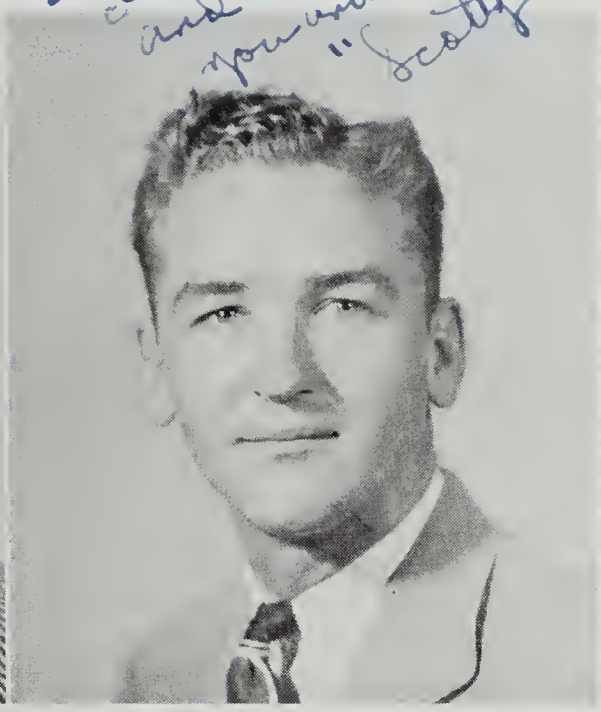

Post Graduates

Zed Long

Alden Scott

Bill Sigmon

NOT PICTURED

William Carpenter

William Woods

Seniors Not Pictured

Stella Moses
Latin Club; Home Economics Club, 4, 5; Library, 4, 5.

Jesse Rogers

Courtland Spotts

Eugene Wirt
Library Club, 3, 4; Shop, 1, 2; GI Club, 5; Gym Exhibit, 1.

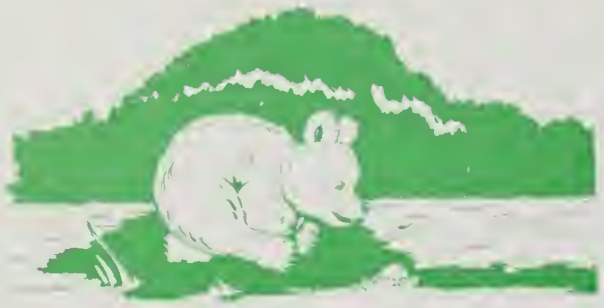

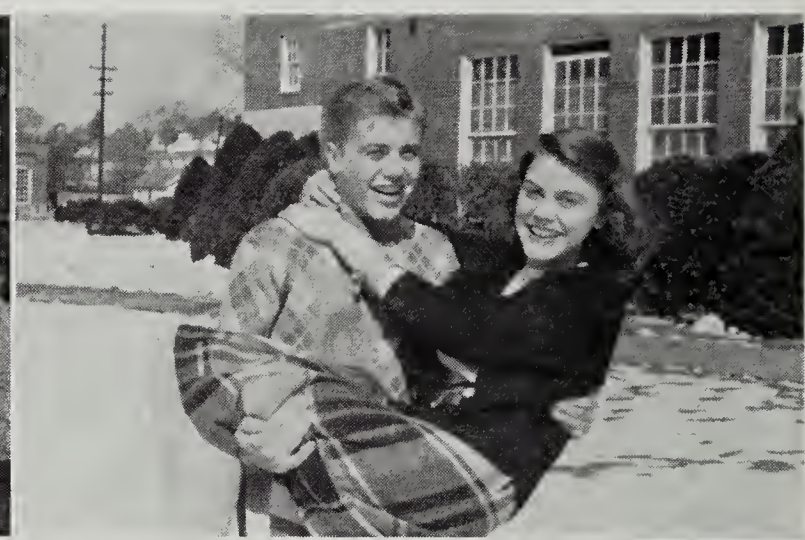

Senior Mirror

Most Intellectual

Gwendolyn Johnson
William Garrett

Typical Senior

Martha Aldhizer
Andy Renick

Most Personality

Charlotte Jones
Donald Boatwright

Most Likely to Succeed

Doris Driscoll
Carl Bain

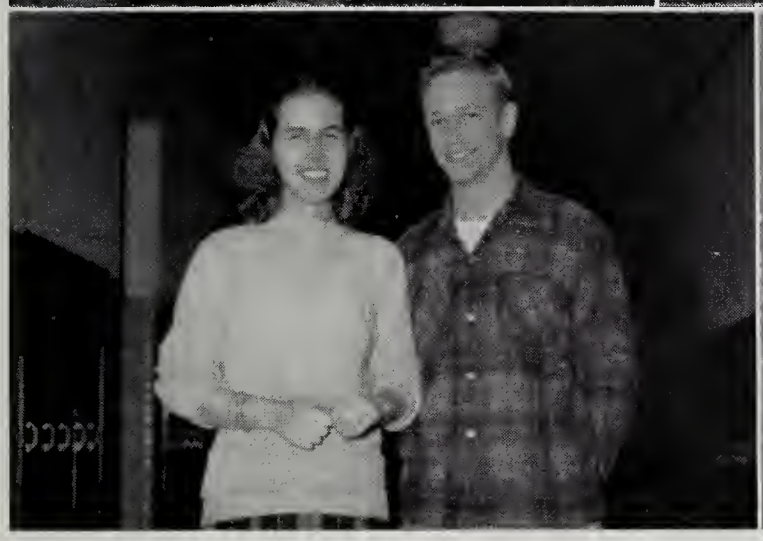

Senior Mirror

Wittiest

Virginia Clark
Lawrence Akers

Most Popular

Dorothy Jones
Richard Bunting

Most Athletic

Joan Black
George Graybill

Most Versatile

Mary Ann Smith
Thomas Tobey

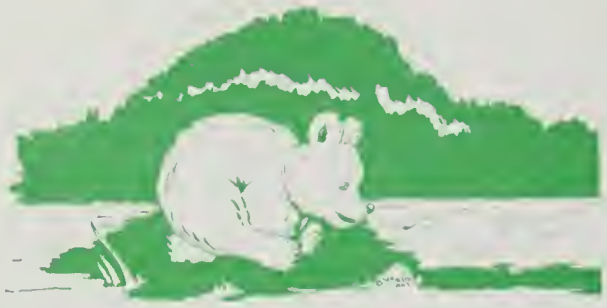

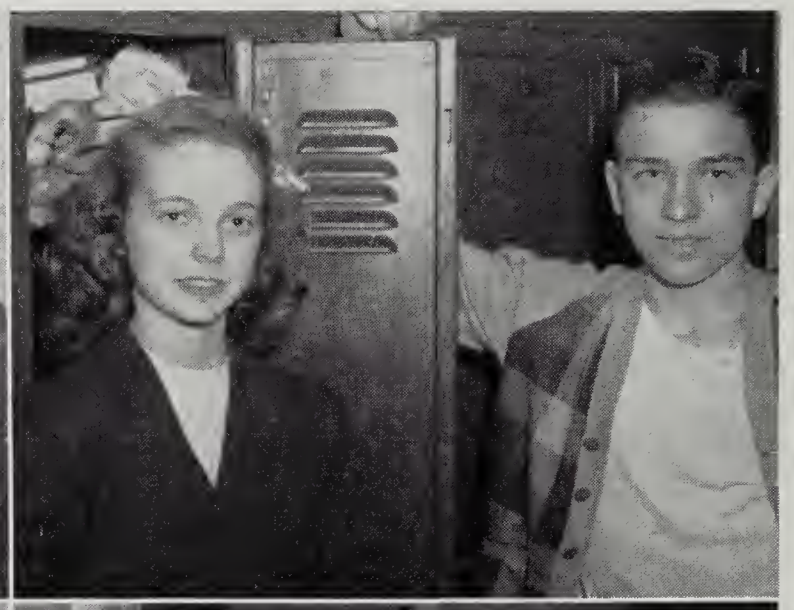

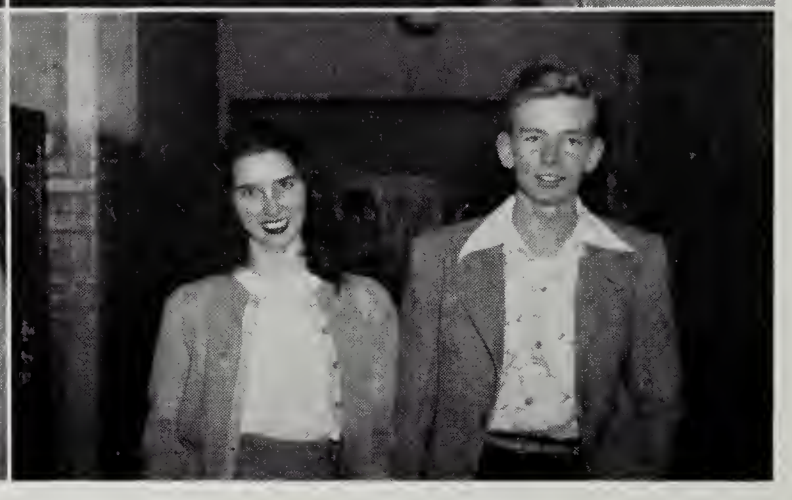

Senior Mirror

Best Looking

Jeanne Dawson
Frank Shelor

Cutest

Doris Jean Garst
David Minichan

Quietest

Sherrye Deyerle
Keith Jeffreys

Cutest Couple

Wilma Philpott
Bobby Greer

Senior Class Will

Lois Agee leaves her quiet sweetness to someone like Gwen Andrews and keeps her golden hair for herself.

Martha Aldhizer, as typical senior, leaves her charm and beauty to next year's choice. We should say that if she really were typical this would indeed be a wonderful place.

Juanita Aldridge is going to be selfish and keep her luck with a man to herself.

Lawrence Akers leaves his subtle wit to the class wit of '48.

Annette Auvil leaves the dimple in her chin to Marjorie Woods.

Betty Bailey leaves her place in music class to Jackie Hite.

Carl Bain, our senior voted most likely to succeed, leaves this title to his fellow street cleaners of the future.

Richard Bain showers Jack Crawford with some of his many virtues but keeps a good share for himself.

Clara Beard wills to the coming students of Andrew Lewis some of the fun she has had there.

Joan Black wants Peggy Francisco to accept her title in the *Mirror* to use next year if it's all right with everyone else.

Dixie Blevins takes everything she has with her for her husband-to-be.

Donald Boatwright asked us to say that he bequeaths all of some bottles he got in a certain county to a certain well-known teacher, and leaves his bright hair and sparkling personality to Andrew Chapman.

Betty Bolling wills her fun and gay grins to Jean Brown, and maybe some of her charm.

Sara Bowles says she will let Sara Thompson use her first name if she will promise to take good care of it.

Bill Bowles leaves his horn-rimmed glasses and his "knowledge of many things" to Jack Carter.

Ruth Brizendine is going to let her sister take over for her from here on in.

Mary Holmes Brand bundles her fur coat off to college, but leaves the vision of her good looks to all the little people who can't forget her.

Evon Brogan leaves her front seat in Mr. Snapp's room to someone who can qualify as his "intellectual slave" for second period.

Betty Broughman leaves her cute looks and her place in the Music Department to Evelyn Chapman.

Betty Jane Brown's Latin pony is bequeathed to all the poor unfortunates who will be taking Virgil.

David Brown leaves those rolling eyes and his nickname "Pansy" to Petunia Burress.

Helen Brumfield leaves her quiet moods to Jane Jamison.

Dickie Bunting wills his well-deserved popularity and his wonderful athletic ability to Skeeter Hesmer.

Kathleen Cain leaves her good looks, sweetness, and Paul, to no one.

Ray Caldwell bestowes his good looks and winning ways on Jack Shannon and hopes he'll use them wisely.

Lois Caldwell leaves her gay laughter to linger in the halls of A. L. from now on.

William Campbell leaves his seat in Mrs. Pedigo's home room to someone who is just as quiet as he.

Hilda Carter has been wondering if Alice Hoover could use her long, dark hair. If so, it is hers, along with the fascinating eyes.

Virginia Clark leaves her wit and good humor to Judy Holliday, and her stately height to Annie Davis.

Anne Clayton leaves some of her shortness to Betty Ann King, who might be able to use it.

Claudine Conner leaves her standing in the Beta Club to Joan Johnston.

Vivian Conner is going to let another blonde take over her place in the office.

Shirley Cook bequeaths her quiet, sweet manner to Jane Scott.

Lula Cross Chapman is left with the editorship of the Pioneer by Kitty Copenhaver.

Gwendolyn Craig wills her giggles to Miss Cook's next third-year Latin class.

Jeanne Dawson leaves her good looks to Mary Ann Wilkins, who really doesn't need anyone else's.

"Et Cetera" is left by Peggy Lou DeHart to anyone who thinks they can tackle the job.

Sherrye Deyerle hopes next year's quietest girl will be able to qualify as well as she does and leaves a little of her quietness to help her out.

Danny Danforth bequeaths his artistic talent and his drawing of "Margie" to anyone who aspires to such heights.

Marvin Dixon wants some dark-haired Junior to accept his mysterious ways as a keepsake to baffle others.

Harley Ferris parts with his quiet and gentleman-like manner to give it to James Blount, a quiet Junior.

Josephine Firebaugh leaves her seat in Mr. Snapp's study hall to someone who can keep up with Dick Tracy.

Rita Friend bequeaths her wit to someone like Jane Jamison.

Theresa Friend leaves her place on the girls' basketball team to Frankie Bishop.

Alma Gibson wills her sewing, needles, etc., to some industrious little Junior.

William Gore unwillingly leaves his desk behind Wilma Edwards in 5th period English class to a cute li'l boy like Garth Nelson.

Melvin Grubb leaves behind his speeches to Mrs. Strickler and his debates with Mrs. Smith.

Senior Class Will

Bobby Greer takes all his good qualities—his grades, personality, etc., along with him so he can manage Wilma better.

Paul Grubb leaves with us the pleasant memory of his part in dramatic happenings around here.

Doris Driscoll leaves her sweet charm and swell "all-aroundness" to some rare person who has not yet been found.

Doris Jean Garst wills her "deah big boo" eyes and her cuteness to Loretta Rogers.

William Garrett bequeaths practically all of his intelligence and talents and everything but his Buick to Charles Dorsey who really doesn't need the car anyway.

Wilma Hodge, always willing to help out in any situation, leaves this quality to Margaret Ann Boone.

Sylvia Holliday leaves her beautiful long hair and fingernails to Sara Thompson.

"Mickey" Hoover leaves her sparkling vivaciousness and her ability for "snaring" basketball points to her little sister.

Catherine Horne leaves her Beta membership to anyone who will work hard enough for it.

Richard Eubank leaves his sweet smile for some pretty girl.

George Graybill takes his own good time and calmly walks out the door leaving all of us with a wonderful memory of his athletic achievements and of his all-around "swell-fellowishness."

Virginia Hardie leaves her sweet disposition to Mary Virginia Gaskins and hopes that she will be able to use it next year.

Finese Harris leaves her brown curls and "domestic doings" to the Home Economics Department.

Marcheta Harris leaves that cute li'l smile and her silent ways to one who needs it most.

Vivian Hart leaves her seat in French class to Pinky Wilbourne.

Betty Hill leaves her desk in Mr. Snapp's English class to some able Junior.

Kenneth Hill, with much regret, leaves his blue plaid shirt to Paul Johnson.

Frances Hill bequeaths her quiet manner to Nancy Wright.

Glenn Draper leaves his trombone and his way with the "little women" to Gene.

Allen DuBose bequeaths his love of devilish things to the whole Junior Class.

Baxter Duffey drives off in his new blue Dodge, leaving his good wishes and cigars to everyone.

Lanier Frantz leaves his fuzzy hair and bright remarks to Max Brown.

Geneva Duncan leaves her bubbling enthusiasm and her faithful place in the office to any efficient Junior who is worthy of the job.

Wilma Edwards leaves her calm air and soothing personality to Ora Mae Miller.

Lowell Eller leaves his wonderful voice and his love for the women to Joe Wilbourne.

Patricia Emory leaves her love for animals to David Sisler and her repeated tardiness to anyone who can get away with it.

Tom Engleby leaves his blazing red hair, and the personality that goes with it, to Betty Blanton.

Barbara Epperly leaves her aeronautical mind to anybody who is smart enough to have one.

Gerald Field leaves his good nature to Belle Hubbard.

Evelyn Gregory leaves her short hair and "jolly well-being" to Alice Bohon.

Betty Grossman leaves her good grades and common sense to Mary Louise Musser.

Catherine Haislip leaves her beautiful hair to Helen Wingo.

Keith Jeffreys bequeaths his quiet manner to Jack Roof.

Edith Jesse leaves her cute smile to Virginia Belle Garst and her work of "distributing bulletins" to the capable.

Elsie King leaves her quiet and efficient manner to Jean Beamer.

Dean Lloyd leaves his smile and winning ways to a "sour puss."

Margie Mills leaves her hair to Arbutus Agee.

Charlotte Moore or less leaves her sunny ways to shine upon the ole Alma Mater.

Virginia Porter bequeaths her place in home room 102 to next year's lucky Senior.

Aileen Poff takes her sparkling eyes with her to use to good advantage in her future life.

Alvin Miller leaves his light hair to Jack Rice.

David Minichan leaves his cuteness and his 800-pound bear to anyone who can carry it around.

Danny Mowles is so nice that we just can't spare any of him at all.

Jean Old leaves her blue eyes and blonde hair to Ella Mae Draper.

James Peters leaves his red hair to James Welcher and hopes he'll take good care of it.

Mable Philpott's quietness and amiability are taken over by Emily Scott.

Wilma Philpott leaves her chic ways to Helen Ames and takes her Bobby along with her.

Nancy Pillow leaves her last name to the majority of the underclassmen who wish to sleep on it.

David McClung's argumentative ability is left for George St. John to use in Mr. Snapp's class next year—in his locker is left a strand of glowing hair which was carefully snipped from his famous topknot.

His winning way with women is left reluctantly by Alfred Powell for the boys in the Junior Class to use. His size 12 shoes are carted away with him to college.

Marilyn Ann Marr leaves her "sweet little remarks" and her wonderful ability to make friends to Maria Cushman.

Our little gal, Dot Jones, takes Red by the hand, leaving behind the most pleasant memories of her popularity and the good times she has given us.

Carol Sue Murray leaves the memory of her refreshing charm and her pixie grin to Patsy Hubbard.

Gwendolyn Johnson's intelligence and good looks are graduated with her to be made use of in years to come.

Senior Class Will

Bob Montgomery would like to take his tall, dark handsomeness but will leave his ready smile to Brent Huffman.

Cecelia Lucas leaves her sweetness and lovely personality to Jane Scott.

Sanford Long leaves his ability to get into mischief to Jimmy Robertson.

John James' worn Latin pony is left with Miss Cook to give to her next year's Virgil class.

Darline Jennings leaves her good looks to her little sister, Joyce, who seems to be doing all right for herself.

Jo Ann Huff's friendliness is left where it will have the best beginning—the Eighth Grade.

A quiet and likeable personality is left by Mark Hunt to Robert Stacy.

Edith Lagerholm bequeaths her cute li'l Chinese eyes to Connie Stevens.

Dick Little takes his well-known "Jot-'em-Down" with him for some more good times.

Mary Ann Hubbard has a quiet cuteness that we all love. She leaves this to Judy Brown.

That gorgeous nymph, Charlotte Jones, tearing down the halls to get away from Clarence, laterals her certain irresistibility to Connie Stevens.

Betsy McDaniel pauses in the middle of her cheerleading to pass down her talent and popularity to Pat Smiley, who accepts them with a smile and promises to be as pretty a May Queen someday.

Clarence Maberry packs his "famous lines" in his suitcase to take with him to use on the defenseless little women in this big old world.

Andy Renick leaves his jeep and the necessary accessories, full moon, etc., to Bill Thompson.

Willie Robertson leaves his camera and his "yeah" to Garth Nelson.

Betty Lou Roof, or "Loody," leaves her hours of hard work in the office to someone as efficient as she.

Thomas Tobey wills his beautiful singing voice and his wonderful cheerleading jump to Lloyd Campbell.

Charley Webber bequeaths all his ability, personality, and good looks to his pal and fellow "japper-snapper," Jimmy Robertson.

Frank Shelor's popularity and m-m-m-m good looks are bequeathed to his "little" brother, Wayne.

William Ramsey's height and sly solemnness are left with Barry Jamison.

Frank Shelton leaves his wit and love of good times to Pinky Wilbourne.

Randolph Sink has decided to leave his dramatic ability and his white ducks to Johnny Shank.

Harry Slough leaves his name "Sleepy" to someone who will accept it and its meaning.

Harry Slone leaves his dark hair and eyes and his love of jeeps to Jimmy Johnson.

Betty Jean Smith leaves the memory of her sweet ways with you all, grabs Ralph's hand and runs away to a happy future.

Mary Ann Smith leaves her ability for getting her cute little nose into everything, and for succeeding so well in it all, to some little woman who will have to work terribly hard to keep up with all her exploits.

Emmanuel Sowder bequeaths to Harold Wright his good ideas on the topics of today.

Sally Belle Speck leaves us all with memories of her pretty hair and leaves to Charlotte Driscoll her love of sports.

Barbara Spencer leaves her artistic talent to St. John's little sis.

Estelle Spencer wants the halls of A. L. to keep a share of her sparkling personality as a souvenir to remember her by.

Lawson Stacy leaves his cheerful grin and good grades to his little brother.

Betty June Stewart wills her lovely smile and friendly manner to Catherine Viar.

Norman Street leaves his quiet personality and charm to all of Andrew Lewis.

Wanda Sweeny wills her enthusiasm for high ideals to Andrew Lewis.

Peggy Taliaferro wills her nice personality and band career to the head drum majorette of next year.

Ramona Terry leaves her good spirit and lovely smile to Alice Baker.

James Thomas leaves his wit and nice personality to the Senior boys of '48.

Emory Thurman wills his quietness and glowing smile to Brent Huffman.

Betty Tyler wishes to leave her Christian leadership to the members of the S. C. A. of '48.

Jeryl Varney wills his place to his small brother, Ray.

Velda Vaughn leaves her quietness and lady-like manner to Louise Gallion.

Betty Jean Verna leaves her charming ways to the girl who can talk more than she in Miss Goodwin's room next year.

Peggy Wells leaves her rollicking laughter to ring in the halls of ole A. L.

Ray Wilbourne bequeaths his influence at A. L. to his brother, Pinky, and asks to keep Jean Brown for himself.

Wilma Wildhaver leaves her charming ways and Home Ec. ideals to Edith Hayden.

Doris Jean Vest wills her quiet beauty to Virginia Belle Garst.

Grace Wade leaves the sparkle of her eyes to Betty Ann King.

Buddy Walker leaves his interest in so many things to Buddy Butts.

Ralph Walker wants to take all his talent and ability with him, and Betty Jean, of course.

Julius Walthall leaves his voice and red coat to Mrs. Perry's leading man for future operettas.

Freddie Watson is so cute that we hate to give him up, but we have decided to dedicate this charm to Edward Scruggs.

Allison Weaver bequeaths to Lloyd Hinchee his cute ears and V-neck sweater.

Evelyn Stanford leaves her auburn hair and sweet personality to Jean Brown.

Class of '47

Senior Snapshots

1—*Play Ball.* 2—*Duke and Snake.* 3—*Shaky.* 4—*Office Practice.* 5—*Steady.* 6—*Inmates.* 7—*You Name It!* 8—*"Hi, Folks!"* 9—*A Nap to Norfolk.* 10—*Experimentation.* 11—*Hold Tight.* 12—*Where is Pat?* 13—*Date with a Dancer.* 14—*Jane's Girls.* 15—*Follies of 1947.* 16—*Home Room.*

CLASS OF '48

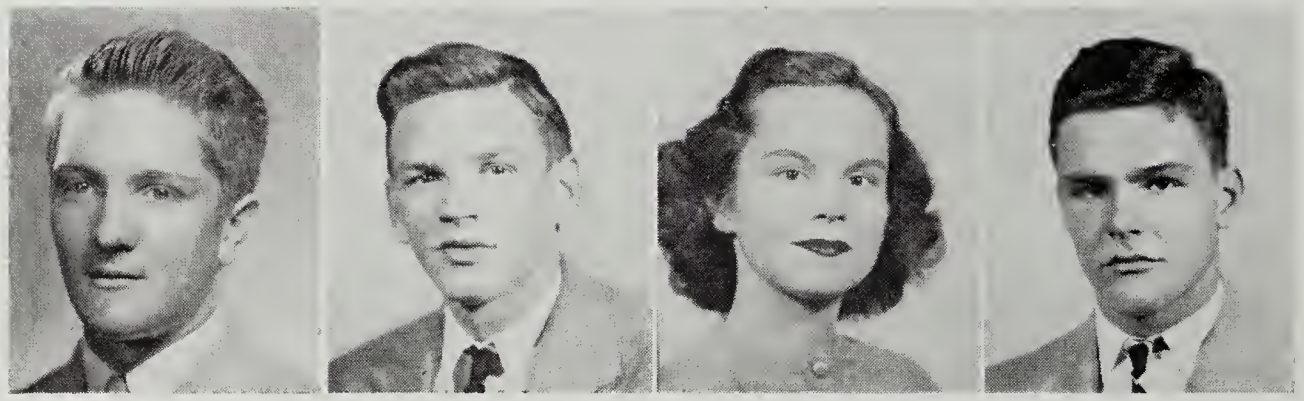

Junior Class Officers

Theodore Hesmer . . . . . *President*

William Thompson . . . . . *Vice President*

Joan Johnston . . . . . *Secretary*

George St. John . . . . . *Treasurer*

Miss Peters
Miss Duncan } . . . . . *Faculty Sponsors*

Juniors

Jesse,
You are a great guy and I sure miss you down at school. We have had fun, haven't we? I hope I see you every now and then. Be good
Judy Brown

First Row—Across

Barbara Adams
Arbutus Agee
Helen Ames
Gwen Andrews
Jeannine Assaid
Jean Beamer

Second Row—Across

Tommy Beason
Frankie Bishop
William Bishop
Betty Blanton
Warren Blosser
Sammie Blount

Third Row—Across

Alice Bohon
Leon Boone
Margaret Anne Boone
Melvin Bowling
George Bowman
Nancy Brice

Fourth Row—Across

Joyce Brizendine
Eugene Brogan
Darnell Brown
Jean Bown
Judy Brown
Max Brown

Juniors

First Row—Across

Doris Bugg
Janice Burford
Buford Butts
Juanita Butt
Barbara Coldwell
Lloyd Campbell

Second Row—Across

Marie Campbell
Billy Cecil
Bobby Chadwick
Andrew Chapman
Evelyn Chapman
Lula Cross Chapman

Third Row—Across

Carolyn Charlton
Ruth Clark
David Clifton
James Comer
Edsel Comer
Jack Crawford

Fourth Row—Across

Mary Lou Crosswhite
Doris Crotts
Bob Custer
Lynn Deyerle
Charles Dorsey
Ella Mae Draper

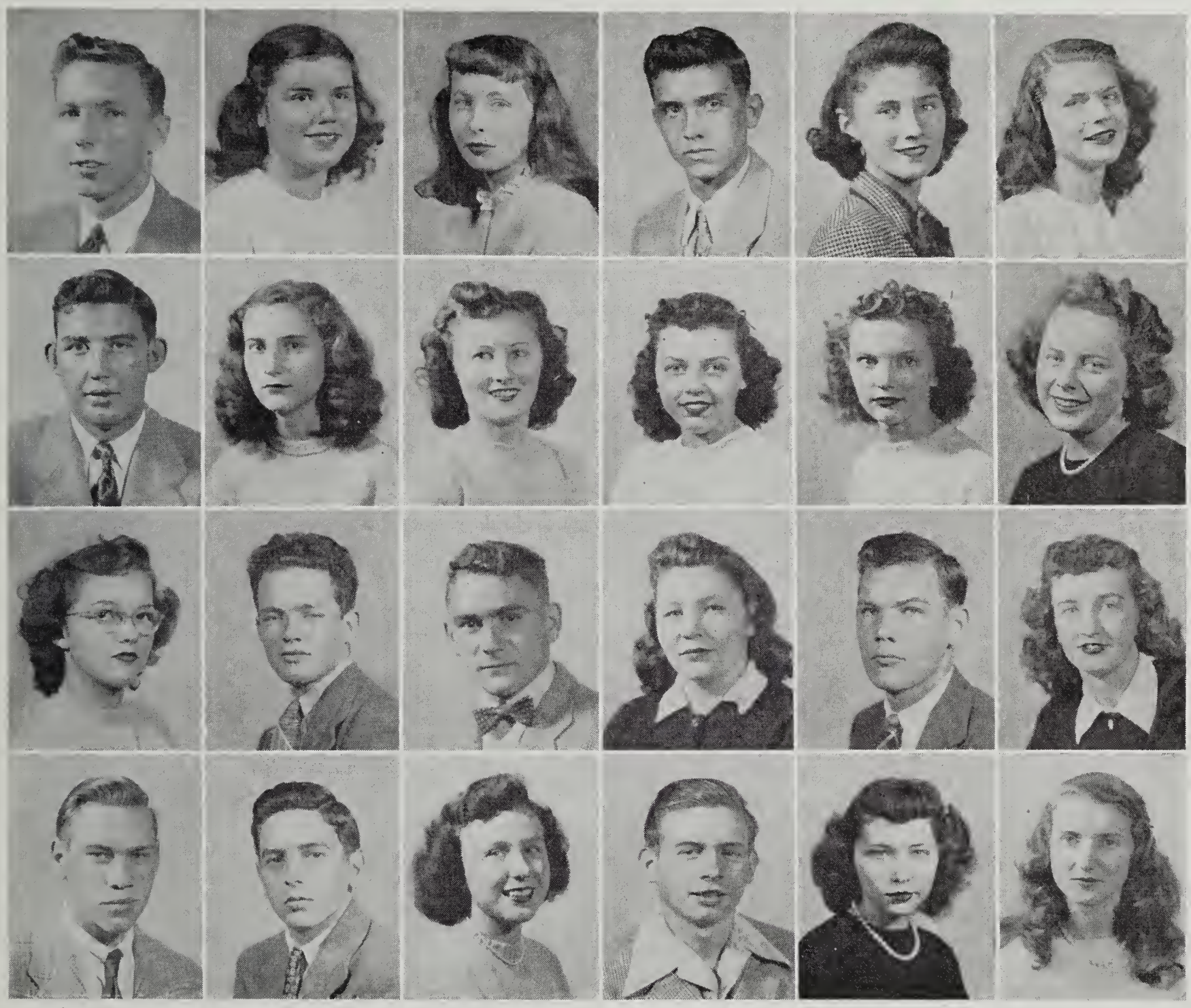

Juniors

First Row—Across

Gene Draper
Charlotte Driscoll
Lou Anna Etter
Leo Ferris
Peggy Francisco
June Frazier

Second Row—Across

Otis Frink
Louise Gallion
Claudine Garman
Virginia Belle Garst
Lula Gentry
Evelyn Gillispie

Third Row—Across

Ellen Goodwin
Fred Gregg
Madison Grisso
Sylvia Grubb
Melvin Harmon
Imogene Harris

Fourth Row—Across

James Harris
Boyd Harrison
Jean Hartman
Lee Hartman
Nancy Hartman
Nadine Henderson

Juniors

First Row—Across

Lloyd Hinchee
Jacqueline Hite
Melvin Hoback
Melvin Hollandsworth
Alice Hoover
Belle Hubbard

Second Row—Across

Joe Hubbard
Brent Huffman
Bill Hughes
Regina Hurt
Richard Hurt
Barry Jamison

Third Row—Across

Jane Jamison
Elma Jean Jarvis
Robert Jeffreys
Evelyn Johnson
Joan Johnston
James Jones

Fourth Row—Across

Betty Ann King
James Kinzie
Doris Lane
Faye Lavinder
Stranna Leslie
Annetta Loman

Juniors

First Row—Across

Rachel McCormick
Mae McCray
John Miller
Ora May Miller
Chester Mills
David Mitchell

Second Row—Across

Mary Lou Musser
Garth Nelson
Audrey Nichols
Barbara Norris
Betty Painter
Betty Peters

Third Row—Across

Marvin Peters
Aubrey Plunkett
William Poage
Joyce Price
Reba Reese
Jack Roof

Fourth Row—Across

Lloyd Rowe
Peggy Rushbrook
Emily Scott
Jane Scott
Edward Scruggs
Johnny Shank

Juniors

First Row—Across

Jack Shannon
Mary Shelor
Helen Shilling
Homer Showalter
Lorene Simpson
Marie Sink

Second Row—Across

Betty Jean Sisk
David Sisler
Glenn Smith
Irene Smith
Martha Smith
Peggy Smith

Third Row—Across

Keith Sowder
Cammie Spotts
Robert Stacy
Jean Stanford
Connie Stevens
George St. John

Fourth Row—Across

Jean Thomas
Margaret Thomas
Bill Thompson
Robert Thornhill
Ray Varney
Doris Via

Best of luck always to a swell fellow!
"Sango"

Well Jesse -
How can all you Seniors run off and leave us poor juniors - we will try to fill your place but it's gonna be hard -
Best of luck to you and Don't forget me -
Midge

Juniors

First Row—Across

Betty Viar
Jeanette Watson
James Welcher
Eugene West
Richard West
Mary Ann Wilkins

Second Row—Across

Jack Willett
Donald Wimmer
Helen Wingo
Marjorie Woods
Harold Wright
Jack Wright

Third Row—Across

Nancy Wright
Edna Turner

Junior Snapshots

1—*Blues in the Night.* 2—*Escape.* 3—*Alma Mater.* 4—"*Watch It, Duke!*" 5—*Chemistry.* 6—*The Florence?* 7—*Spotts?* 8—*Cook's Crew.* 9—*It's Wet.* 10—*Blue Team.* 11—"*Look Closely!*" 12—*Studying Latin.* 13—*That Man Again.* 14—*Book Week.* 15—*Red on the Head.* 16—*An Unusual Pose.*

To such a grand guy, may you have all the success and best wishes in the world.

As ever,
Betty Roof

P.S. I sure am going to miss you.

Jesse, all of us have had a wonderful time this year, I [illegible] sort of like [illegible] I'm leaving [illegible] miss seeing you [illegible] my house every day [illegible] Well, I'll probably see [illegible] around [illegible]

CLASS OF '49

Best wishes always
I hope to know you
better in the future.
Diana Miller
5/20/47

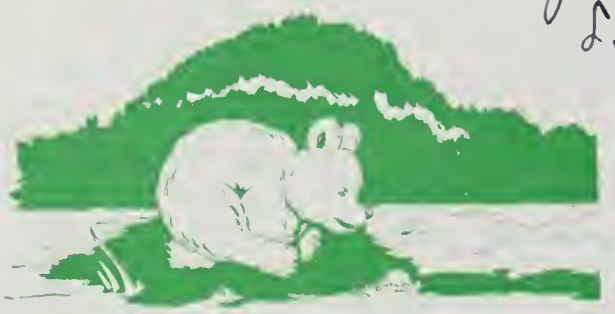

Jesse — Didn't we have fun going to Lynchburg?! Gosh! You're so cute & I like you loads —

Love,
Sue

Sophomore Class Officers

J. M. Young . . . . . *President*
Sue Burress . . . . . *Vice President*
Joyce Jennings . . . . . *Secretary-Treasurer*
Miss Pauline Webb
Miss Leslie Watkins } . . . . . *Faculty Sponsors*

First Row—Across

Fay Adams
Betty Owen Adamson
Lynwood Aldhizer
Naomi Altice
Mary Andrews
Bernard Arthur
Paris Bain
Alice Baker
Ellen Baker

Second Row—Across

Dalton Baugess
Lois Bayse
Virginia Beamer
Clyde Beard
James Blount
Cecil Boone
Iris Boone
Norvin Boone
Martha Bramlett

Third Row—Across

Robert Brammer
Ruth Brogan
Dan Brown
Sue Burress
Evelyn Cain
Enola Calaway
Betty Brown Campbell
Betty Jean Campbell
Ralph Campbell

Fourth Row—Across

William Childress
Rhea Clark
Dolores Chelf
Anne Churchman
Vincent Clinevell
Sidney Combs
Fayth Conner
Janet Cox
Robert Croft

Sophomores

First Row—Across

Martha Crawford
Norma Cundiff
Virginia Davis
Joyce Dixon
Phyllis Dooley
Betty Mae Doyle
Phyllis Draper
William Draper
Janet Eller

Second Row—Across

William Elmore
Dudley Engleby
William Ervin
Betty Eubank
James Farmer
Jack Ferrell
Frances Flannagan
Allen Frazier
Joanne Frazier

Third Row—Across

Louise Fringer
Roberta Frye
Melvin Garman
Charlotte Garst
Jack Garst
Robert Gearhart
Melvin Goode
Herbert Garden
Trabie Gorham

Fourth Row—Across

Gorden Gunter
Nadine Hailey
William Hall
Nellie Harman
Cary Harrison
Doris Lee Harrison
Bernard Hart
Robert Hartman
Nancy Harveycutter

Fifth Row—Across

Glenn Hayes
Charlotte Hill
Mae Hill
Betty Horne
Doris Hubbard
Patsy Hubbard
Alonza Hudgins
Charles Humphreys

Sophomores

First Row—Across

Harry Humphreys
Nancy James
Violet Jamison
Joyce Jennings
James Johnson
Nancy Johnston
Ruth Johnson
Joe Ann Jordan
Ruby Kanode

Second Row—Across

Ann Koetzel
Elizabeth Kilby
Martha Kime
John Kinder
Wanda Kirby
William Lane
Elva Lavender
Betty Jane Lawson
Dan Leonard

Third Row—Across

Etta Mae Loster
Jane Matheny
Dennis McCarter
James McCauley
William McCauley
Edward McDaniel
Herman McMahan
Geraldine Meador
John Millay

Fourth Row—Across

Harriet Minichan
Jack Mawbrey
James Mawbrey
Donna Oliver
Nancy O'Neill
Betty Owen
Jean Painter
Robert Paxton
Peter Peffer

Fifth Row—Across

John Perrow
Keturah Pillow
David Plunkett
Fred Plybon
Doris Price
Elaine Ramsey
Jack Rice
Eldridge Richards

Sophomores

First Row—Across

Polly Rierson
Max Rife
Jack Robertson
Loretta Rogers
Ida Ronk
Doris Roop
Joyce Rusher
Betty Saul
Phyllis Shaffer

Second Row—Across

Harless Scott
Dorothy Shank
Mary Jane Shephard
Betty Showalter
Phyllis Smith
Wayne Spangler
Oma Spencer
James Stamper
Nell Starkey

Third Row—Across

Anne Stokes
Clarence Stone
Anne Stuart
Alvin Stump
Hughes Swain
Daisy Taliaferro
Charles Taylor
Joyce Terry
Thomas Tingler

Fourth Row—Across

Reginald Thomblin
John Turbyfill
Albert Turner
Jo Anne Turner
Betty Turpin
Corbin Wade
Virginia Webber
Charles Webster
Billy Wimmer

Fifth Row—Across

Ethelene Wiseman
Marian Wondree
Betty Lou Wood
Frances Wood
Nelda Wood
James Young
Diana Miller
Patricia Smiley

Snapshots

Best of luck to
you Jes. See
you at the Sales
Sometimes. Enjoyed
being in school
with you
D. [illegible]

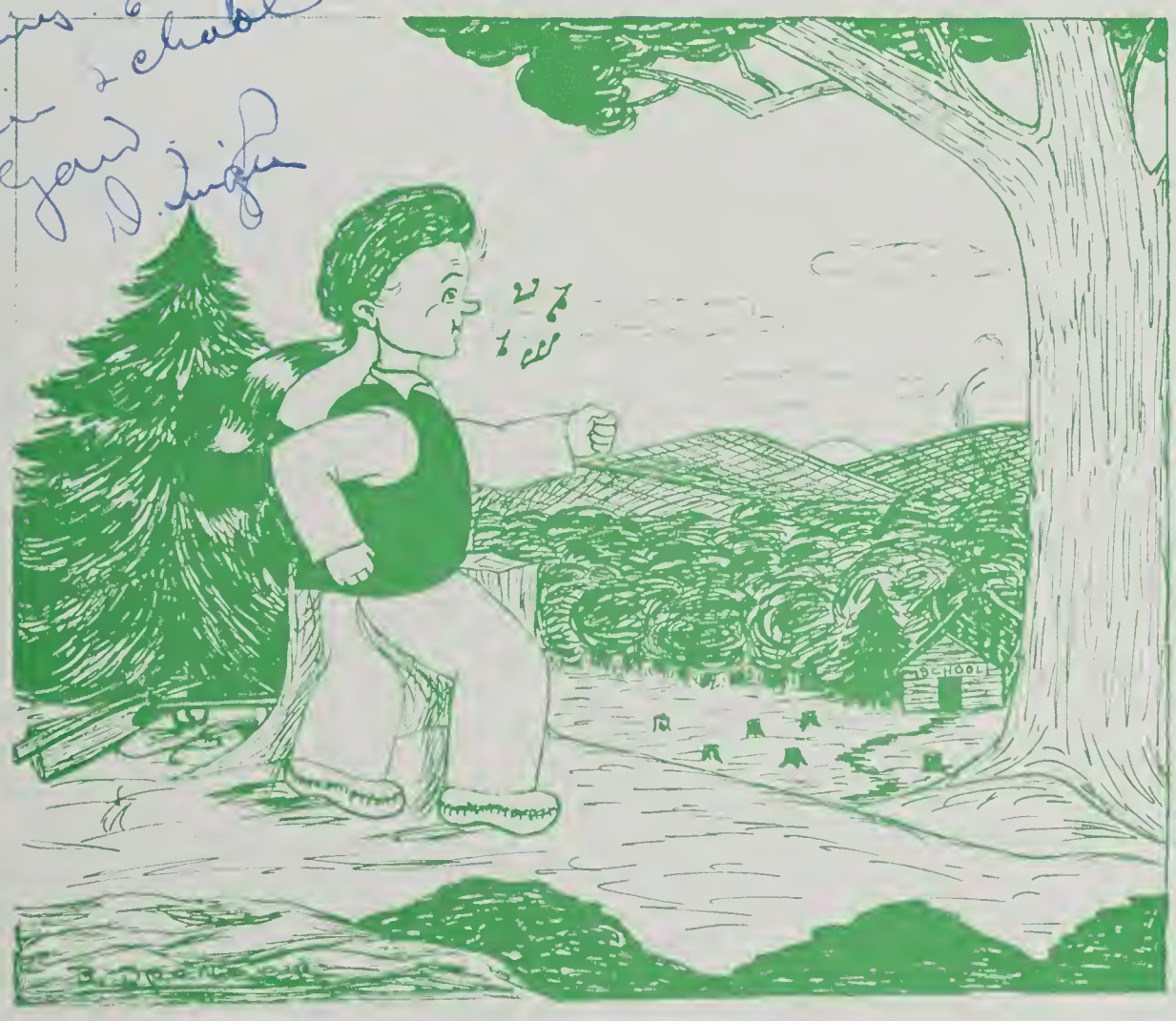

CLASS OF '50

To a very cute
and nice guy [illegible]
[illegible]
[illegible]
[illegible]

Freshman Class Officers

Joe Stoutamire	*President*
Sue Robertson	*Vice President*
Iris Howery	*Secretary-Treasurer*
Miss A. Jones Mrs. K. Mason	*Faculty Sponsors*

Freshmen

First Row—Across

Juanita Agee
Barbara Ames
Norma Assaid
Jo Ann Austin
Lois Avery
Buddy Baker
Almeta Bohon
Bruce Bohon

Second Row—Across

Deral Bowling
George Bowling
Helen Bowman
Norma Brice
Eleanor Brillhart
Jean Brogan
Joann Campbell
Charles Carper

Third Row—Across

Janet Carter
Sheridan Carter
Daurice June Conner
Paul Copenhaver
Anne Cowley
Janie Cawley
Joan Crawford
Daphne Creed

Fourth Row—Across

John Cross
Joyce Crotts
Kenneth Crowe
Martha Jane Curry
William Davenport
Annie Davis
Vona Deel
J. Arthur Deyerle

Fifth Row—Across

Margaret Dickenson
Sarah Jane Dillon
Helen Divers
Roberta Draper
Lena Edwards
Nell Eller
Jimmie Evans
Edna Fauber

Sixth Row—Across

Page Felty
Mary Jo Ferguson
Ruby Ferguson
Lucille Fisher
Jean Flinchum
Virginia Francisco
Joan Franklin
Spencer Frantz

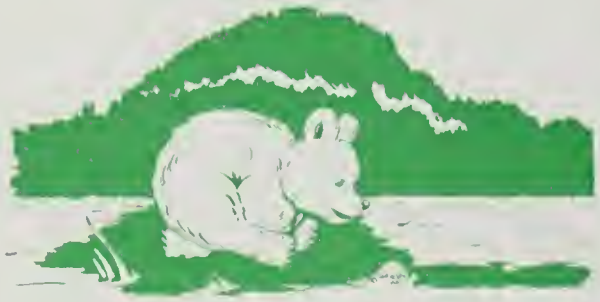

Freshmen

First Row—Across

Betsy Galbraith
Pat Gallagher
Edna Garman
Mary Sue Garnett
Bubbles Garst
Jack Garst
Marjorie Garrett
Charles Gearhart

Second Row—Across

Frank Gearhart
Elizabeth Gibson
Robert Bentley Goodwin, Jr.
Robert Goodwin
Faye Gray
Helen Gray
Lorine Graham
Wilburn Graham

Third Row—Across

Naomi Gregson
Dwight Grisso
Wesley Grisso
Kay Grosart
Barbara Grossman
Edith Harris
Allen Harrison
Helen Harter

Fourth Row—Across

Jacky Hartman
Shirley Hartman
Sylvia Hartman
Joan Haupt
Anna Hill
Lucille Hill
Dick Hite
Louise Hollandsworth

Fifth Row—Across

Henry Holliday
Bobby Horne
Iris Howery
Robert Hurt
Leon Jarrett
Fannie Jamison
Dorothy Jones
Tommie Jones

Sixth Row—Across

Nancy Kane
George King
Jimmy Kirkwood
Alonzo Kittinger
Doris Koogler
Lucille Lee
Carolyn Leffel
Douglas Ann Lewis

Freshmen

First Row—Across

Glenn Lewis
Joyce Little
Joan Manning
Andrew Martin
Janet Martin
Kenneth Martin
Loretta Maxey
Randolph McGraw

Second Row—Across

Elinor Miller
Bobby Moore
Drew Moore
Eleanor Morgan
Stella Morgan
H. M. Morris
Betty Moses
Darlene Mowbray

Third Row—Across

Curtis Mowles
Joe Murphy
Doris Mutter
June Newman
Wayne Nienke
Frances Overfelt
Kay Parks
Frank Pendleton

Fourth Row—Across

Wayne Pendleton
Phyllis Pillow
Lillie Plybon
Lucille Poage
Billy Poff
Betty Powers
Vance Price
June Propps

Fifth Row—Across

Bobby Ratliff
Iris Reese
Ann Renick
Robert Richardson
Danny Roach
Ann Robertson
Fannie Sue Robertson
Martha Robertson

Sixth Row—Across

Sue Robertson
Elizabeth Sellers
Helen Shepherd
Bill Simmons
Edna Smith
Donnie Spotts
Louise Spradlin
Betty Stamper

Freshmen

First Row—Across

Kay Stamper
Annie Stanley
Norman Stemple
Julia St. John
Joe Stoutamire
Ethel Stump
Imogene Stump
Irene Swedberg

Second Row—Across

Kathleen Taylor
Marie Terry
Charlotte Thomas
Dolores Thomas
Geraldine Thompson
Robert Thompson
Sara Thompson
Hazel Tinsley

Third Row—Across

Doris Turner
Ruth Turner
Irene Wharton
Mary Ellen Whitmore
Mary Ann Wise
Velma Wise
Joyce Wood
Paul Woods
Eugenia Yarbrough

Dear Jessie,
I'm sorry
that you won't
be here next year.
Be good now,
don't get in trouble.
I wish I could
have gotten to know
you. Sincerely
Nubby!!
Woods
Sister
Mary
Alice

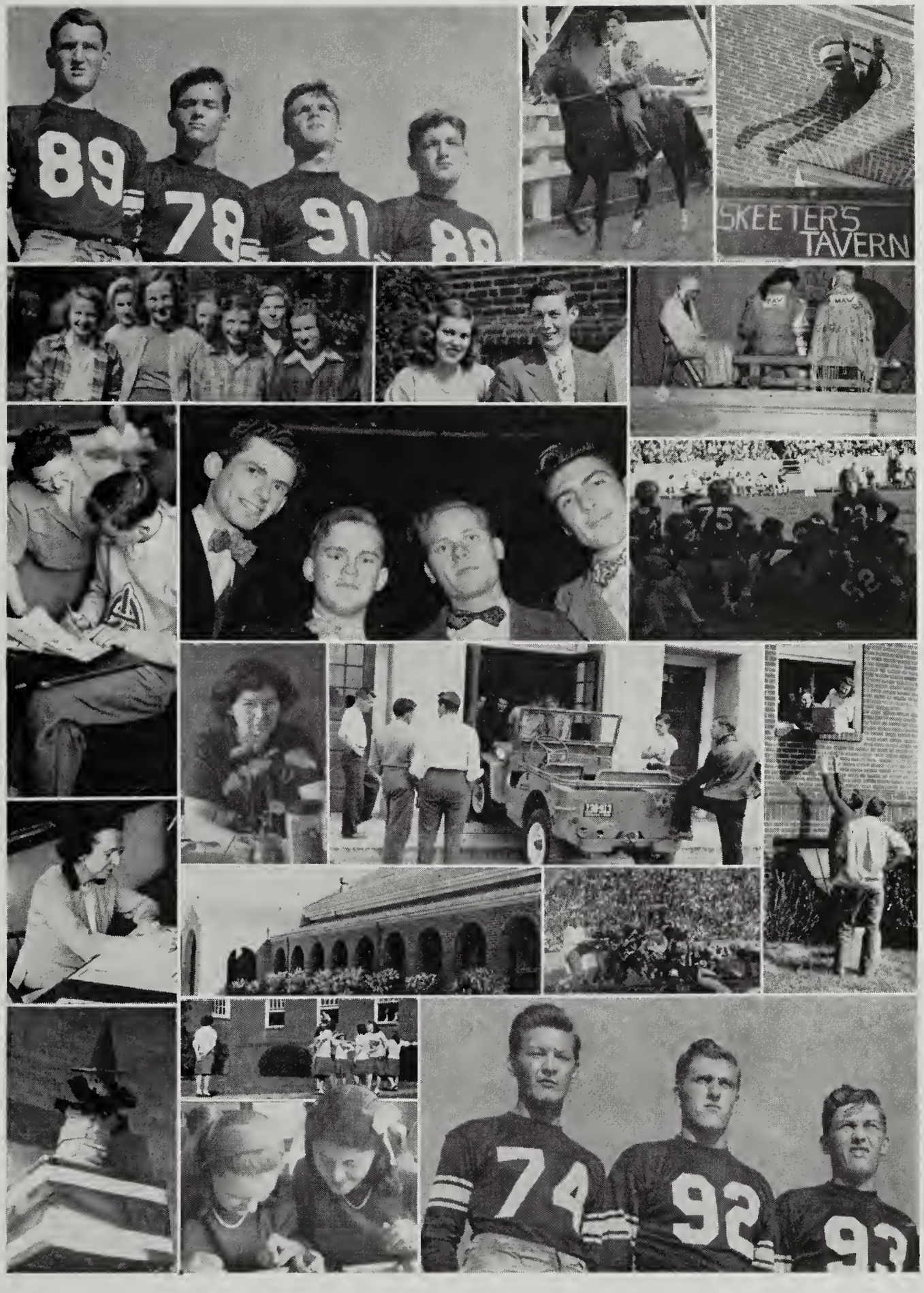

Snapshots

Eighth Grade

HOME ROOM 108

First Row, Left to Right: *Jane Tingler, Mary Alice Woods, Aileen Almond, Dorothy Underwood, Betty Wright, Ruby Witt, Bobbie Webb, Lillian Wimmer, Eunice Thompson, Eugenia Thacker, Hazel Wheeler, Margaret Toler, Irma Thomas*

Second Row, Left to Right: *Raymond Watson, Alice Viar, Ella Haynes, Henry Webster, Bobby Stanley, Kenneth Wilson, Harold Pillow, Douglas Walker, Helen Wade, Martha Tinsley, Marie Tingler*

Third Row, Left to Right: *Burcelle Johnson, Furman Whitescarver, Jr., Edward Wimmer, Ray Jennings*

HOME ROOM 209

First Row, Left to Right: *Betty Lue Rogers, Betty St. Clair, Sue Richardson, Colleen Robertson, Mary Ellen Saunders, Xie May Saul, Josephine Sink, Arlene Stanley, Virginia Simpson, Patsy Sisson, Gertie Sprouse*

Second Row, Left to Right: *Mildred Sink, William Sisk, Nelson Simpson, James Stump, William Sears, James Taylor, Joe Terry, Jack Staedel, Joseph Rushbrooke, Betty Stanford, Roy Sisson, Kermit Rowe*

Third Row, Left to Right: *David Swain, William Spencer, Bobbie Saul, Ray Stump*

Eighth Grade

HOME ROOM 210

First Row, Left to Right: *Arline Naff, Dianne Overstreet, Phyllis Reid, Reba Otey, Joyce Owen, Barbara Overton, Jean Mitchell, Ruby Reed, Barbara Reynolds, Thelma Rhodes*

Second Row, Left to Right: *Malcolm Oliver, Harold Pendleton, Richard Normoyle, Charles Nunley, Howard Poage, John Obenchain*

HOME ROOM 211

First Row, Left to Right: *Doris Alderman, Clara Altis, Joyce Blackwell, Claudine All, Betty Beeler, Don Bower, Barbara Bennett, Carlyle Burford, Mable Akers, Mabery Booker, Marie Bagger*

Second Row, Left to Right: *Mary Buterakos, Albert Bailey, Howard Bowers, June Bowling, Sara Martha Bryson*

Eighth Grade

HOME ROOM 212

First Row, Left to Right: *Alma Hill, Mary Sue Harris, Doris Kirby, Ann Webster, Verlyn Ingram, Dorothy Douglas, Elizabeth Garnand, Joyce Herrin, Margaret Gore, Barbara Johnson, Joyce Crosswhite, Barbara Bess*

Second Row, Left to Right: *Gale Ayers, Earl Johnson, William Butler, George Collins, William Barnett, Charles LaPrad, Lewis Gearhart, Wilson Kolmer, Wallace Helvey, Richard Hamilton*

Third Row, Left to Right: *Doris Gordon, Myra Draper, Mary Ann Grisso, Frances Alls*

HOME ROOM 213

First Row, Left to Right: *Betty Bandy, Sarah Jones, Eva Clifton, Blanche Lucado, Margaret Garman, Iris Crause, Vivian Perdue, Antoinette Cox, Ruth Henritze*

Second Row, Left to Right: *John Shank, Erwin Summer, Jimmy Webb, Theodore Heflin, Sellers Beckner, Tommy Clifton*

Eighth Grade

HOME ROOM 214

First Row, Left to Right: *Marie Housman, Peggy Hilton, Geraldine Horne, Janet Hopkins, Joyce Donahue, Frances Harris, Betty Lou Rettinger, Doris Martin, Colena Hunt, Shielda Jett, Elaine Holliday, Jeanne Lynch Hobbs*

Second Row, Left to Right: *Janice Hill, Herman Hill, Alva Conner, Norvell Hunt, Emory Hale, Eugene Hendrick, Imogene Helton*

HOME ROOM 215

First Row, Left to Right: *Dean Campbell, Betty Lee Corbin, Margaret Campbell, Geraldine Collins, Evelyn Crotts, Jean Cook, Lois Crotts, Jacqueline Coleman, Eva DeHart, Marian Chapman, Jeanette Coleman, Charles Childress*

Second Row, Left to Right: *Robert Clark, Charles Davenport, Alan Carter, Buddy Chapman, John Marvin Damewood, Willard Campbell, Grady Campbell, Donald Cook, Roger Clark, Walter Collins*

Eighth Grade

HOME ROOM 216

First Row, Left to Right: *Dorothy McMillan, June Martin, Helen McGue, Opal Webster, Bettie Perdue, Anna Margaret Young, Patricia Setliffe, Tharon Powell, Marcheta Reese, Ann Thomason, Betty Paxton*

Second Row, Left to Right: *Billy Shelor, John Roberts, John Sweeney, Charles Day, Mark Page, Andrew Overstreet, Harold Philpott, Eugene Stultz, Malcolm Minnick, William Wirt, Dan Mabery Ryland Vaughan*

Third Row, Left to Right: *Merritt Stiff, Bobby Wickham, Richard Minnix, Philip Smith*

HOME ROOM 217

First Row, Left to Right: *Alice Ann Davis, Betty Jordan, Faye Murray, Carrie Lee Hartman, Alice Creasy, Myrtle Garrett, Betty Jo Taliaferro, Margaret Jennings, Joyce DeHart*

Second Row, Left to Right: *James Powell, Raymond Simmons, Arnold Custer, Winifred Basham, Lewis Green, Bennie Boone, Lyle Martin, Robert Poff, Leonard Green, Leon Stanley*

Eighth Grade

HOME ROOM 218

First Row, Left to Right: *Jacquelyn Frazier, Mildred Doyle, Betty Francisco, Jo Anne Frier, Josephine Funk, Margaret Gearhart, Ellen Frye, Mabel Ferguson, Joanne Dotson, Bettie Ellis, Sarah Gunter, Deloriese Gebhardt*

Second Row, Left to Right: *Pete Garst, Jack Gunter, R. J. Garman, Cecil Francisco, Elmer Feazell, Charles Faith, Don Fritts, Eugene Faith, Bobby Grubb*

HOME ROOM 219

First Row, Left to Right: *Norma Johnson, Betty Messick, Mary Sue Missimer, Bonnie Moore, Nadine Kesler, Betty Lane, Janie McGraw, Constance Mills, Gladys Meade, Barbara Martin, Judy Meadows, Jean McCormick*

Second Row, Left to Right: *Sonny Loman, Judy Lyons, Mildred McDaniel, Evelyn Meador, Tommy Martin, Ralph McDaniel, Woody Martin, Bobby McNeil, Jo Ann Lindamood, Jo Anne McDaniel*

Events of the Year

September 9.....School opened. Everyone thar, even Li'l Andy.
September 12.....Lockers assigned. Andy stopped totin' gun to class.
September 25.....Physical inspection by town nurse. Li'l Andy got checked six times.
October 2.....Assembly with group singing in charge of Mrs. Perry. Kin Li'l Andy sing!
October 4.....Sports Club shindig after football game. Li'l Andy loved this.
October 15.....Pioneer Staff announced. Li'l Andy voted main character.
October 18.....'Nother shindig for Lewis and Lane High after game. Li'l Andy wuz thar.
October 22.....First six weeks' report. Li'l Andy haided for tall timbers.
October 30.....Halloween program by Music, Public Speaking and Industrial Arts Departments. Li'l Andy wuz scairt.
November 15.....Beta Club Installation. Li'l Andy wisht he wuz smart.
November 27.....Assembly by Mrs. Perry and Choral Club. School closed for Thanksgiving. Li'l Andy absent cause of turkey shootin'.
December 9.....Movie, "In Old Chicago." Li'l Andy liked talkin' picktur.
December 11.....Play, "A Ghostly Evening." Li'l Andy thought it wuz good.
December 18.....Christmas holidays started. Li'l Andy rarrin' to go huntin' fer mistletoe.
January 6.....School reopened after two extra days holiday. Li'l Andy in jovial mood.
January 9-10.....Seniors took a trip to Richmond. Li'l Andy had a rip-roarin' time. Hit was edukashunal, too.
January 29.....Exams over. First day of new term. Li'l Andy has lost jovial mood.
February 14.....Leona Flood, violinist, gave concert. Li'l Andy thought she wuz purty, played purty, too.
February 18.....Annual Follies and Squar' Dance. Li'l Andy took part and enjoyed himself emensly.
March 3.....Alexander Trio gave program. Li'l Andy allays did like indivigiality.
March 7.....Basketball team left for state semi-finals. Pep assembly. Li'l Andy shore is hopeful.
March 12.....Beta Club's spring installation. Li'l Andy couldn't git in 'cause bars shot don't count.
March 19.....Mr. Kershner spoke on Europe. Li'l Andy agreed with him.
March 27.....Operetta by Music Department. Li'l Andy came and hummed right along with them songs.
April 16.....Latin Club and Home Economics Club put on fashion show. Li'l Andy still likes his ol' duds.
Li'l Andy's done come to tote this off to the printin' office, so here's what'll be brewin' from now on:
Latin Club Faculty Tea.
May 2.....Latin Club Formal.
May 7.....Choral Club Banquet.
Sacred Concert.
May 28.....Junior-Senior Prom.
Exams! Li'l Andy is sharp'nin' his pencil already.
June 6.....Senior Play, "Death Takes A Holiday." Spooky!
June 8-9.....Baccalaureate Sermon—Commencement.
Li'l Andy will be at all these here shindigs and will even have his red-checkered hankurchif out commencement nite to sniff good-bye to ol' A. L.

JAMES OREES

Dear Jesse: What the heck am I doing here? I have never been in the front yard of Andrew Lewis - but it must be a wonderful school if you went there. Always remember our good times at U.C. (I [illegible] to you, son). I know that you will forgive me for messing up your typing so many times. Huh? Be a sweet boy like I know you are - Always a friend, Liz Brown

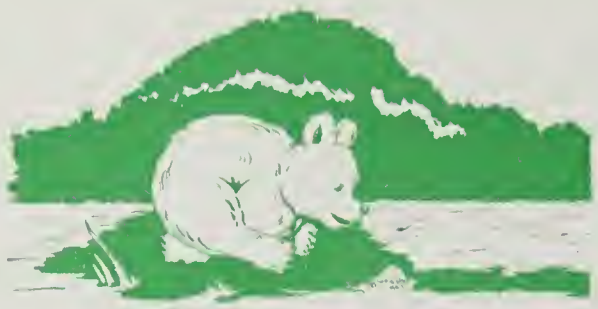

The Pioneer Staff

EDITORIAL STAFF

Katherine Copenhaver	*Editor-in-Chief*
Lula Cross Chapman	*Assistant Editor*
Charles Dorsey	*Activities Editor*
Buddy Butts Randolph Sink	*Activities Staff*
Joan Black	*Sports Editor*
Brent Huffman Jimmy Robertson	*Sports Staff*
Danny Danforth	*Art Editor*
Barbara Spencer Jeanne Dawson Julia St. John Baxter Duffy William Carpenter	*Art Staff*
Doris Driscoll Mary Ann Smith	*Literary Editors*
Darline Jennings Evelyn Gillispie Mildred Hoover Virginia Roberts	*Typists*
Betsy McDaniel, Senior Cammie Spotts, Junior Evelyn Cain, Sophomore Jenny Lou Wallace, Freshman	*Class Editors*
Lanier Frantz William Robertson	*Photographers*
Mrs. Rose Little	*Faculty Sponsor*
Miss Mary Goodwin Mr. C. R. Little	*Faculty Advisors*

Dear Jane:
Remember
that cabin
party. Looks
crazy people.
I like you lots
and I think
you are nice
cute. See you
around.
Sinitty

The Pioneer Staff

BUSINESS STAFF

Dickie Bunting ..... *Business Manager*

Alfred Powell ..... *Advertising Manager*

William Garrett
Harry Slone
James Edward Kinzie
Doris Jean Garst
Donald Boatwright
Bobby Greer
Martha Aldhizer
..... *Advertising Staff*

Dot Jones ..... *Circulation Manager*

Peggy Smith ..... *Assistant Circulation Manager*

Marilyn Ann Marr
Doris Crotts
Betty Grossman
Shirley Cook
June Frazier
Charlotte Jones
Judy Holliday
..... *Circulation Staff*

Mrs. Mary M. Vaughan ..... *Faculty Sponsor*

Mr. M. H. Bell ..... *Faculty Advisor*

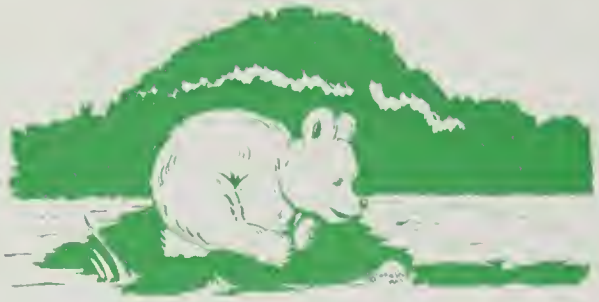

Latin Club

OFFICERS

Charles Dorsey . . . . . *Pontifex Maximus*
Mary Ann Smith . . . . . *Tribune*
Pat Smiley . . . . . *Aedile*
Bobby Greer . . . . . *Patrician Consul*
Nell Starkey . . . . . *Plebian Consul*
Bill Thompson . . . . . *Praetor*
Charlotte Jones . . . . . *Censor*
Frank Shelor . . . . . *Quaestor*

PATRICIANS

Helen Ames, Gwyn Andrews, Jean Beamer, Frankie Bishop, Sue Burress, David Carr, Bobby Chadwick, Andrew Chadman, Dolores Chelf, Anne Churchman, James Comer, Fayth Ann Conner, Lynn Deyerle, Jimmy Farmer, Louise Gallion, Bobby Greer, Nancy Harveycutter, Nancy Hopkins, Martha Kime, Dean Lloyd, Barbara Norris, Peter Peffer, Marvin Peters, George St. John, Pat Smiley, Robert Stacy, Julius Walthall, Charlie Webber, Tommy Beason, Vernon Bess, Margaret Anne Boone, Jean Brown, Max Brown, Billy Cecil, Evelyn Chapman, Lula Cross Chapman, Billy Doyle, June Frazier, Teresa Friend, Bill Hughes, Garth Nelson, John Perrow, Edward Scruggs, Betty Jean Smith, Bill Thompson, Betty Viar, Jeanette Watson, Virginia Webber, Marjorie Woods, Nancy Wright, Melvin Bowling, George Bowman, Judith Brown, Claudine Conner, Norma Cundiff, Phyllis Dooley, Betty Jane Grossman, Jean Hartman, Joan Johnston, Ora May Miller, Harriett Minichan, Nancy O'Neill, Jimmy Robertson, Loretta Rogers, Peggy Rushbrooke, Phyllis Schaffer, Jane Scott, Jack Shannon, Katherine Simpson, John Turbyfill, J. M. Young, Betty Brown, Gwendolyn Craig, Charles Dorsey, William Garrett, James Harris, Sylvia Holliday, John James, Jane Jamison, Charlotte Jones, Betsy McDaniel, James Peters, Alfred Powell, Andy Renick, Helen Shilling, Randolph Sink, Harry Slone, Mary Ann Smith, Jean Stanford.

PLEBIANS

Don Brown, Sidney Combs, Maria Cushman, Phyllis Draper, Roberta Draper, Janet Eller, Herbert Gordon, Bernard Hart, Harry Humphreys, John Kinder, David Mitchell, Audrey Nichols, Jean Painter, Robert Paxton, Nell Starkey, Charles Webster, Joyce Wood, Lloyd Campbell, Hubert Bain, Virginia Beamer, Norvin Boone, Juanita Butt, James Evans, Joanne Frazier, Glenn Hayes, Nancy James, Dennis McCarter, Florence Robertson, Anne Stuart, Hughes Swain, Joanne Turner, Betty Adamson, Carl Bain, Ella Mae Draper, Jimmy Johnson, Alvin Stump, Reginald Tomblin, Betty Horne, Louise Fringer, Betty Painter, Jackie Hite, Jack Rice, Virginia Farris.

OTHERS (Not Taking Latin)

Martha Aldhizer, Billy Bowles, Richard Bunting, Buddy Butts, Catherine Copenhaver, Peggy Lou Dehart, Allen Dubose, Tommy Engleby, Doris Jean Garst, Wilma Edwards, Wilma Hodge, Melvin Hollandsworth, Pat Hubbard, Mary Ann Hubbard, Robert Jeffreys, Gwendolyn Johnson, James Kinzie, Marilyn Marr, David Minichan, Mary Louise Musser, Willie Robertson, Frank Shelor, Cammie Spotts, Courtland Spotts, Connie Stevens, Buddy Walker.

SODALITAS LATINA

The Sodalitas Latina was organized four years ago by Miss Annie Cook and since that time it has grown to be one of the school's most prominent clubs.

The purpose of the club is to bring together those who are taking Latin and those who have taken it and still show an interest in the Classics. Any person who has either of these qualifications and who has passed his course is eligible for membership.

The club has many activities during the year which are both social and educational. Its social functions consist of dances, such as the "Christmas Dance" and the annual "May Day Formal." Parties for the faculty, such as the annual" Faculty Tea," let the students meet the teachers in a social atmosphere.

The club has regular meetings in which the programs consist of lectures by prominent classicists or professional persons on Roman customs, habits and dress, or Latin literature. Slides are shown on phases of Roman life. The members of the various classes plan and give these programs.

The club usually presents an educational assembly program for the school. It gives an Easter pageant or a Roman fashion show in alternate years. This year the Latin and Home Economics Clubs gave a fashion show comparing and contrasting Roman and modern fashions.

First Row, Left to Right: *Dick Little, Lloyd Hinchee, Zed Long, Dickie Bunting, Clarence Maberry, David Minichan, Buddy Hall*

Second Row: *Brent Huffman, Ray Wilbourne, David Brown, Melvin Hollandsworth, Charley Webber, Pinky Wilbourne, Skeeter Hesmer, Gerald Field, Allen DuBose*

Third Row: *David McClung, Courtland Spotts, David Mitchell, George Graybill, George St. John, Jimmy Robertson, Alden Scott, Frank Shelor, Mr. Copenhaver, Sponsor*

Monogram Club

OFFICERS

George Graybill ..... *President*

David Brown ..... *Vice President*

Dickie Bunting ..... *Secretary-Treasurer*

The Andrew Lewis Monogram Club of 1946-47 was formed at the beginning of the year under the sponsorship of H. M. Copenhaver, coach. The club was formed around a nucleus of 18 old members and at the present is making plans for the initiation of new members.

The club has been more active this year than in recent years with the return of eight veterans. It has held two dances and is planning to hold another. The money from these dances is going to be used to buy each member a Monogram sweater.

Cammie Spotts, Jack Shannon, Edward Scruggs, James Comer, William Robertson, Buddy Walker, Lanier Frantz, Garth Nelson, Bill Thompson, Lynn Deyerle

Projection Club

The Projection Club was organized to carry out the Audio-Visual Program and to train students in operating the machines, caring for the equipment, and in taking pictures of school activities for various purposes.

The club, formerly sponsored by Mr. Selden H. Watkins, is carrying on under the temporary supervision of an executive committee composed of the club members. Every semester the club plans a well-rounded program of feature movies, class-room pictures, and stage performances. These activities have proved to be not only entertaining and recreational, but educational as well.

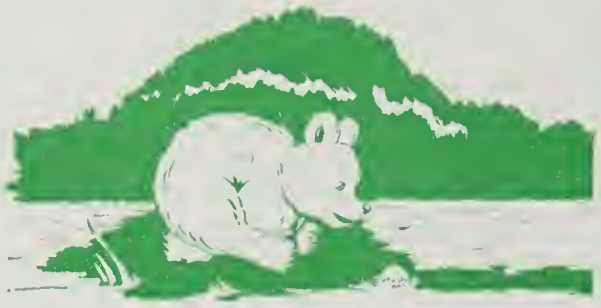

Theodora Sava, Doris Roop, Betty Mae Doyle, Virginia Porter, Elva Lavender, Mae Hill, Nadine Hailey, Margaret McCray, Margaret Staidel, Jean Old, Edith Lagerholm, Alice Baker, Nancy Wright, Doris Price, Frances Flannagan, Lois Agee, Evon Brogan, Vivian Conner, Geneva Duncan, Charlotte Moore, Arbutus Agee, Charlotte Garst, Elizabeth Kelby, Kathleen Cain, Joyce Jennings, Peggy Wells, Betty Hill, Frances Hill, Jo Ann Jordan, Helen Brumfield, Jean Price, Bernice Guthrie, Lorene Simpson, Faye Lavinder, Stranna Leslie, Virginia Francisco, Roveta Frye, Marie Campbell, Charlotte Driscoll, Iris Boone, Etta Mae Lester, Janet Cox, Betty Saul, Enola Calaway, Betty Eubank, Betty Jean Lawson, Iris Willis, Betty Stewart, Betty Viar, Catherine Viar, Peggy Taliaferro, Jo Ann Huff

Future Homemakers of America

OFFICERS

Joyce Jennings ..... *President*
Stranna Leslie ..... *Vice President*
Jo Ann Huff ..... *Secretary*
Kathleen Cain ..... *Treasurer*
Frances Flannagan ..... *Sergeant at Arms*

This year our chapter has 55 members and is affiliated with the state and national organizations.

Under the excellent supervision of Mrs. Nancie Miller and Miss Miriam Spangler, our chapter advisors, we are cooperating in carrying out the chapter, state, and national goals. Our general goal is to work together for better school, home, and community services.

The motto of the Future Homemakers of America, "Toward New Horizons," in itself expresses the purpose of the organization.

First Row, Left to Right: *Doris Roop, Joan Black, Jeanette Watson, Juanita Butt, Frances Flanigan, Katherine Price, Sue Garnett, Louise Hollandsworth*

Second Row: *Frankie Bishop, Louise Gallion, Theresa Friend, Irene Swedberg, Peggy Francisco, Barbara Spencer, Sheridon Carter, June Vess, Evelyn Johnson, Miss Spencer, Sponsor*

Third Row: *Doris Lane, Jo Anne Frazier, Geneva Duncan, Sally Belle Speck, Betty Viar, Katherine Viar, Lois Bayse, Charlotte Driscoll*

Sports Club

OFFICERS

Juanita Butt . . . . . *President*
Frances Flannagan . . . . . *Vice President*
Jeanette Watson . . . . . *Secretary*
Joan Black . . . . . *Treasurer*

The Sports Club is an organization of girls who are interested in sports and who wish to encourage others to participate in them.

By staying after school to play basketball, softball, tennis, and ping-pong, a girl may gain membership into the club. To remain in the club she must participate in one of these sports each year.

The club has many varied interests. Besides being active in athletics, the members worked in the refreshment stands of the football park and acquired, compiled, and sold the football programs. Some of their social activities for this year were a football hop, a hay ride, a formal dance, and a cabin party. They also gave a Christmas party for the under-priviledged children of Salem.

lots of luck
to a swell guy.
Don Brown

First Row, Left to Right: *Truby Graham, Julius Walthall, Lowell Eller, Carl Bain, Gerald Field, Dean Lloyd, Bobby Brammer, Bobby Chadwick, Buddy Walker, Richard Eubank, Andy Renick, James Peters*

Second Row, Left to Right: *Danny Mowles, Thomas Tobey, Glenn Draper, Lanier Frantz, George St. John, Eugene West, Emory Thurman, David Sisler, Kenneth Hill, Allen Frazier, Randolph Sink, Allen DuBose*

Third Row, Left to Right: *Arnold Kenton, William Thompson, Charles Dorsey, James Comer, Jack Rice, Dudley Engleby, Melvin Grubb, Boyd Harrison, Homer Showalter, Don Brown, Mr. Bell*

Fourth Row, Left to Right: *James Thomas, Bob Montgomery, Tom Engleby, William Cecil, Buford Butts, Lloyd Campbell, Alfred Powell, James Kinzie, David McClung*

Hi-Y Club

OFFICERS

David McClung ..... *President*
Alfred Powell ..... *Vice President*
Tom Engleby ..... *Secretary*
Lanier Frantz ..... *Treasurer*
Bill Thompson ..... *Program Chairman*
George St. John ..... *Sergeant at Arms*
Thomas Tobey ..... *Chaplain*

The Hi-Y Club at Andrew Lewis is sponsored by the principal, Mr. M. H. Bell. The club is affiliated with the nation-wide Hi-Y organization and strives to carry out the purpose of the organization, namely: "To create, maintain, and extend throughout the school and community high standards of Christian character."

Many rich blessings to a guy who deserves them. Jo, I shall never forget the swell times we have had at the cabin parties etc.
Love,
Peggy DeHart

STAFF: *Billy Bowles, Peggy Lou DeHart, Pat Emory, Joe Stoutamire, Mary Lou Crosswhite, Jeanne Dawson, Harry Slone, Catherine Haislip, Virginia Clark*

The Andrew Lewis News

PEGGY LOU DEHART, WILLIAM BOWLES ..... *Co-Editors*
MARY LOU CROSSWHITE ..... *Assistant Editor*
VIRGINIA LEE CLARK ..... *Circulation Manager*
HARRY SLONE, JOE STOUTAMIRE ..... *Sports*
JEANNE DAWSON, PATRICIA EMORY, CATHERINE HAISLIP ..... *Reporters*
JOHN H. SNAPP ..... *Faculty Advisor*

Since the beginning of the session in the fall of 1933, *The Andrew Lewis News* has been published each Friday of the school year by the students of Andrew Lewis. During this time the *News* has shared a page in the *Salem Times-Register* through the courtesy of Mr. J. H. Thornton, owner and publisher.

The Staff has been kept busy during the year on Monday afternoons in order to meet the deadline for news. Consequently some stories had to be written in advance and other live news had to be omitted entirely.

As the editors of this volume are soon to turn the work over to others, they wish for them the same pleasure the present editors have had in telling a bit of the "news" and some of the "gossip" of Andrew Lewis.

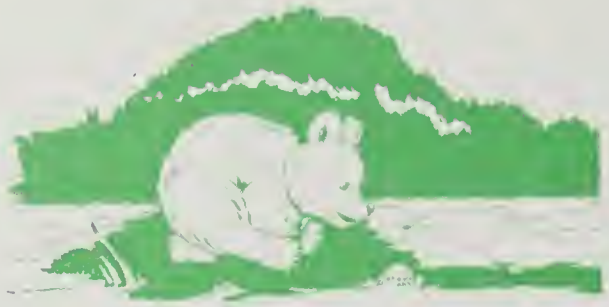

Front Row, Left to Right: *James Welcher, Lawrence Martin, Billy Thornhill, Glenn Smith, Bobby Thornhill, James Wilbourne, Brent Huffman, Ralph Plunkett, Allison Weaver, Eugene Brogan, Warren Blosser, Robert Hartman, Jack Garst*

Second Row: *R. E. Kinzie, Assistant Advisor, Rhea Clark, Kenneth Martin, Madison Grisso, Thurman Shelton, Homer Showalter, David Plunkett, Tommy Tingler, Richard Hurt, Ralph Campbell, Gerald Boone, Ronald Ingram, Sanford Long, J. E. Peters, Advisor*

Third Row: *Glenn Lewis, Bob Brammer, Herbert Sarver, Posie Hall, William Hall, "Pete" Bain, Edward Lester, Leon Boone, Don Leonard, Lee Conner, Jack Wright, Julius Jones, Ben Bohon, Hugh Waid, Bill Poage, George Bowling, William Childress*

Fourth Row: *Randolph Mitchell, Bob Custer, Keith Sowder, Cecil Boone, Don Hatter, Jack Ferrell, Melvin Garman, Aubrey Plunkett, Darnell Brown*

F. F. A. Chapter

The Andrew Lewis Chapter of Future Farmers of America has steadily increased its enrollment for the past few years and it now ranks among the first five chapters in Virginia.

The chapter is proud of several of its outstanding achievements in the past year. The Andrew Lewis Chapter won the Botetourt-Roanoke-Bedford Federation Livestock Judging Contest and also took first place in the Federation Basketball Tournament. We hope to do equally well in public speaking and take contests later in the year.

One of the highlights was the chapter banquet and dance which was given in cooperation with the Home Economics Club.

First Row, Left to Right: *Lula Cross Chapman, Catherine Horne, Gwyn Andrews, Helen Ames, Lois Bayse, Betty Campbell, Jane Scott, Billye Beamer, Doris Jean Garst, Betsy McDaniel, Mary Ann Smith, Robert Jeffries, Melvin Hollandsworth, John Ray Turbyfill*

Second Row: *Cammie Spotts, Charlotte Jones, Johnny Shank, Evelyn Chapman, Betty Grossman, Helen Shilling, Rachael McCormick, Evelyn Gillespie, Katherine Copenhaver, Betty Bailey, Norma Cundiff, Joyce Jennings, Darline Jennings, Margaret Anne Boone, Virginia Farris, Gwendolyn Johnson, Wanda Sweeney, Vivian Hart, J. M. Young, Bernard Hart, Carl Bain*

Third Row: *Anderson Renick, Richard Bunting, Bobby Chadwick, Allie Jean Jamison, Betty Tyler, Joan Black, Audrey Nichols, Emily Scott, Lillian Moses, Louise Gallion, Jeanette Watson, Joyce Price, Ora Mae Miller, Judy Brown, Mary Louise Musser, Faythe Conner, Louise Fringer, Mary Ann Hubbard, Marilyn Ann Marr, Claudine Conner, William Cecil, Dean Lloyd*

Fourth Row: *Harry Slone, Alfred Powell, Mrs. Little, Mrs. L. G. Pedigo, Lawson Stacy, James Harris, Herbert Gordon, Bobby Greer, James Peters, James Comer, Jack Shannon, Charles Dorsey, William Garrett*

Beta Club

OFFICERS

William Garrett ..... *President*
Jean Beamer ..... *Vice President*
Claudine Conner ..... *Secretary*
Billy Cecil ..... *Treasurer*

B is for the *best* we try to reach
E is for *each* we try to teach
T is for *true* to our better selves
A is for *always* we'll strive to excel

The Andrew Lewis Beta Club was organized in the fall of 1936. Since that time the club has reached a total enrollment of 296. The present membership is 54.

Since the fundamental aim of the club is scholarship, it strives to encourage effort, to promote character, to stimulate achievement, and to cultivate leadership qualities. Realization of these aims in high school makes certain that a student will continue his education after high school.

To become a Beta Club member a student must meet certain scholastic requirements. In addition to this he must possess some qualities of leadership. He must achieve and maintain a reputation for high character, dependability, cooperation and respect for those in authority.

First Row, Left to Right: *Lula Cross Chapman, Evelyn Chapman, Keith Jeffreys, Doris Jean Garst, Peggy Lou DeHart, Wilma Edwards, Mary Ann Smith, Charlotte Jones, Glenn Draper, Julius Walthall, Thomas Tobey, Lowell Eller, Betsy McDaniel, Betty Broughman, Marilyn Ann Marr, Richard Bain, Ella Mae Draper*

Second Row: *Mary Lou Musser, Joyce Price, Theodora Sava, Lula Gentry, Claudine Garman, Ora Mae Miller, Judy Brown, Shirley Cook, Barbara Epperley, Elsie King, Annette Auvil, Lois Agee, Grace Wade, Mildred Garnett, Nadine Henderson, Ellen Goodwin, Louise Gallion, Jane Scott*

Third Row: *Mrs. Nelle Peery, Director, Norma Cundiff, June Frazier, Elma Jean Jarvis, Jack Crawford, Madison Grisso, Marjorie Woods, Andrew Chapman, Connie Stevens, Jack Carter, Mary Ann Wilkins, Jackie Hite, Jean Hartman, Melvin Hollandsworth, Bobby Jeffreys, Garth Nelson*

Fourth Row: *Jimmy Johnson, Barry Jamison, Marvin Peters, Arnold Keaton, Gene Draper, James Harris, Joe Wilbourne, Wayne Spangler, Glenn Hayes, Edward McDaniel, Dalton Baugess*

Senior Choral Club

Cast of Operetta "Jerry of Jericho Road"

Uncle Pete ..... Keith Jeffreys
Alan O'Day ..... Julius Walthall
Geraldine Bank ..... Betsy McDaniel
John Drayton ..... Lowell Eller
Mimi ..... Mary Ann Smith
Dora ..... Marilyn Ann Marr
Cornelius Bank ..... Richard Bain
Amos Bank ..... Thomas Tobey
Lettice Bank ..... Charlotte Jones
Sandy Bank ..... Betty Broughman
Hunter ..... Glenn Draper
Mandy ..... Annette Auvil

College Girls:
Peggy Lou DeHart, Doris Jean Garst, Mary Lou Musser, Grace Wade, Lois Agee
Shirley Cook, Barbara Epperley, Wilma Edwards, Elsie King, Mildred Hoover

Norman Street ..... *Business Manager*

Junior Choral Club

First Row, Left to Right: *Joan Haupt, Nellie Harmon, Phyllis Smith, Marie Wirt, Helen Ames, Maria Cushman, Harriett Minichan, Sue Burress, Iris Howery, Judith Furrow*

Second Row, Left to Right: *Joan Crawford, Virginia Garrett, Marie Sink, Louise Fringer, Irene Swedberg, Betty Ann King, Violet Jamison, Charlotte Hill, Joan Frazier, Josephine Spangler, Roveta Fry*

Third Row, Left to Right: *Nancy James, Betty Owen Adamson, Fay Lavinder, Wayne Nienke, Lloyd Campbell, Glenn Hayes, William Elmore, William Childress, Preston Hancock, Lilburn Gray, Faith Ann Conner, Doris Lane, Stranna Leslie, Evelyn Johnson*

Senior Choir

September....Patriotic program for assembly
October.....Presented soloists at Salem Music Club
November....Thanksgiving program for assembly
Furnished music for American Legion
December 16..Christmas program for assembly
17..Senior Girls Trio gave program for Lion's Club
18..Provided music background for Christmas play, "Mary, Mother of Jesus"
24..Christmas Eve midnight service at College Lutheran Church
January.....Assisted with religious programs in churches in the community
February.....Senior Boys Quartette made several appearances at churches and on the radio in "Young Roanoke Sings"
March.....Operetta, "Jerry of Jericho Road." Two public performances and one matinee for students
April.....Easter Program
May.....Programs at county schools
June.....Furnished music for Baccalaureate and Commencement Exercises

Junior Choir

Sue Burress.....*President*
William Elmore.....*Vice President*
Violet Jamison.....*Secretary*
Charlotte Hill.....*Treasurer*
Helen Ames, William Childress.....*Publicity*
Betty Ann King, Betty Owen Adamson, Virginia Garrett.....*Accompanists*

This choir furnished music for Book Week program and for several religious assemblies.

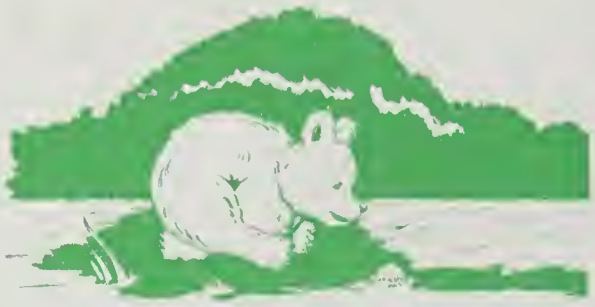

Jesse: I have [illegible] nice [illegible] you for the time and I am sure that I will see you some because it is the same every nite one and it's time to go home. Lots of luck. Hubby."

Jesse, well Bud I guess you'll Remember the "Program" & the Fun at Richmond & the Bridge. Best of Luck to a regular guy.
Carl Bain

First Row, Left to Right: *Joe Logan, Mickey Ross, Willie Weeks, Charles Verna, Thurman Shelton, Alvin Miller, Carlton Manning, Ray Wilbourne, Carl Bain, Dick Clark*
Second Row: *Courtland Spotts, George Graybill, Eugene Wertz, Earl McGee, Baxter Duffy, Mr. Herbert Copenhaver, Sponsor, Alden Scott, Frank Shelor, William Woods, Zed Long, Dick Little*
Not Pictured: *William Carpenter, David Brown, Arthur McGee, Jessee Rogers*

The best to the Gob.
Art. Mc.

Veterans' Club

The Veterans' Club is composed of students who served in the armed forces. Some of these boys have returned to complete their high school education while others are taking a post-graduate course.

The club was organized by Mr. Bell at the early part of the year and is directed by Mr. Copenhaver.

Officers include Alden Scott, President; Ray Wilbourne, Secretary; Zed Long, Treasurer, and George Graybill, Chaplain.

We are proud to have the opportunity to return to Andrew Lewis and continue our education. We have enjoyed the special privileges offered to us during the year and we hope we have not failed to take advantage of every opportunity given us.

After serving in the armed forces and returning to Andrew Lewis, we found ourselves more deeply interested and absorbed in our studies.

We cannot express enough our appreciation to Mr. Bell and the members of the faculty for the kind consideration they have given us. May Andrew Lewis continue to develop students of high standards, as it has in the past.

Best of Luck and Happiness to a Swell Guy
"Mickey Ross"

Library Club

OFFICERS

Jo Ann Huff ..... *President*
Stranna Leslie ..... *Vice President*
Betty Saul ..... *Secretary*
Polly Rierson ..... *Treasurer*

SPONSORS

Mrs. Bennett ..... *Librarian*
Miss Wright ..... *Assistant Librarian*

The Library Club consists of thirty-one girls, fifteen of whom devote their free time to working in the library. The club meets every two weeks and the programs are of a literary nature.

The club sponsored Book Week activities during November, 1946. The activities were an assembly program for the lower grades, a tea for the faculty, and a Book Week contest in the form of a magazine quiz.

The Library consists of fifteen girls who act as assistants to the librarian. They work from three to five hours a week. These girls perform all routine duties, e. g., stamping and filing Library passes, carding and shelving books, typing book cards and pockets, cataloging cards, letters, book orders and mending magazines and books.

These girls learn library methods by doing and their love for books is fostered by handling them.

The students, teachers and librarians are deeply indebted to these girls who serve so willingly and so well.

Jacqueline Agnor
Doris Alderman
Naomi Altice
Vivian Angell
Norma Assaid
Lois Avery
Frankie Bishop
Dorothy Bradbury
Enola Calaway
Barbara Caldwell
Doris Crotts
Faye Deyerle
Charlotte Garst
Nadine Hailey
Jo Ann Huff
Jo Ann Jordan
Nancy Kane
Stranna Leslie
Stella Morgan
Stella Moses
Jean Old
Mabel Philpott
Lucille Poage
Virginia Porter
Polly Rierson
Betty Saul
Mary Jane Shephard
Phyllis Smith
Imogene Stump
Evelyn Wheeler
Marian Wondree

Y-Teens

Top Photo: *Martha Aldhizer, Mary Ann Smith, Charlotte Jones, Jane Scott, Peggy Rushbrook, Jean Hartman, Cecilia Lucas, Darline Jennings, Juanita Butts, Virginia Clark, Judy Holliday, Annette Auvil, Jean Thomas, Doris Jean Vest, Doris Jean Garst, Kitty Copenhaver, Connie Stevens, Dot Jones, Barbara Spencer, Jean Brown, Barbara Caldwell, Helen Ames, Peggy Smith, Wilma Philpott, Mary Ann Wilkins, Cammie Spotts, Wilma Hodge, Mary Ann Hubbard, Irene Smith, Martha Smith, Betty Grossman, Evelyn Stanford, Barbara Norris, Jackie Hite, Frankie Bishop, Lou Anna Etter, Doris Driscoll, Judy Brown, Marjorie Woods, Catherine Haislip, Claudine Conner, Dixie Blevins, Finese Harris, Aileen Poff, Edith Jessee, Betty Jean Smith, Evelyn Gregory, Jeanette Watson, Mary Holmes Brand, Marilyn Ann Marr, Pat Emory, June Frazier, Evelyn Johnson, Betty Bolling, Doris Lane, Gwendolyn Johnson, Peggy Francisco, Margaret Thomas, Betty Ann King, Mary Belle Matheny, Betty Tyler, Shirley Cook, Jeanne Dawson, Betsy McDaniel, Peggy Lou DeHart*

Bottom Photo, First Row: *Nancy James, Delores Chelf, Evelyn Gillespie, Phyllis Schaffer, Evelyn Chapman, Phyllis Dooley, Virginia Belle Garst, Margaret Ann Boone, Anneta Loman, Betty Brown Campbell, Pat Hubbard, Ella Mae Draper, Nadine Henderson, Sheila Campbell, Nancy Brice, Imogene Harris, Ellen Goodwin, Joyce Dillon, Doris Harrison*

Second Row: *Nell Starkey, Diana Miller, Katherine Simpson, Virginia Davis, Norma Cundiff, Betty Horne, Phyllis Draper, Martha Crawford, Betty Lou Wood, Joanne Frazier, Nancy O'Neil, Nancy Harveycutter, Ruby Kanode, Mary Jane Shephard, Mary Stanley, Nelda Woods, Anne Stokes, Martha Bramlett, Aminee Jones, Sponsor, Helen Shilling, Jean Stanford*

Third Row: *Sylvia Holliday, Harriett Minnichan, Sue Burress, Loretta Rogers, Martha Kine, Stranna Leslie, Doris Crotts, Betty Peters, Betty Blanton, Anne Churchman*

Fourth Row: *Mary Wright, Sponsor, Martha Aldhizer, Connie Stevens, Nellie Harmon, Phyllis Smith, Joyce Terry, Frances Hicks, Betty Painter, Anne Stuart, Polly Reirson, Lulu Cross Chapman, Joan Johnston, Jane Matheny, Charlotte Hill, Jo Ann Turner, Betty Brown*

Y-Teens

During this school year more than ever, the Andrew Lewis Y-Teens Club has endeavored to live up to its creed.

On Friday, November 8th, the Y-Teens gave an informal dance in the Andrew Lewis Gym, following the football game with E. C. Glass High, of Lynchburg.

Our Social Service Project for the year has been to take three families and to help care for them during the year, especially on holidays. A number of the girls made picture-word cards for a young spastic boy who is being taught by a member of the faculty. We also presented the school with a parting gift in the spring.

On Sunday, December 16th, the annual Y-Teen Installation Service was held at College Luthern Church with Mrs. Carl C. Godsey, Y-Teen Director in Roanoke, aiding with the service.

On December 18th, the annual "Hanging of the Greens" ceremony was held in the front hall of the school.

In March, the annual Football-Basketball Banquet was held, and in April, the annual Spring Formal Dance was given.

On the whole, this year has been considered a very successful club year.

SEATED, LEFT TO RIGHT: *Wilma Edwards, Mary Lou Crosswhite, Betsy McDaniel, Mary Ann Smith, Joan Johnston, J. M. Young, Randolph Sink*
STANDING: *John Ray Turbyfill, Paul Grubb, Jo Ann Huff, Kathleen Cain, Jack Crawford, Richard Bain*

National Forensic League

OFFICERS

BETSY MCDANIEL ..... *President*
MARY ANN SMITH ..... *Vice President*
MARY LOU CROSSWHITE ..... *Secretary-Treasurer*

First of all, we wish to remind you, as we always have to do, that N. F. L. is National Forensic League and *not* National Federation of Labor!

Membership in the N. F. L. is acquired by points. To earn these points, you may take part in public speaking, oration, dramatics or debating.

This year's activities included one-act plays before the school and other community clubs, speaking before the American Legion, public speaking in the contest for scholarship, and practice tournaments and debating. We have gained many new members this year and we hope we will gain many more to take the places left open by our graduates.

First Row, Left to Right: *Mary Lou Crosswhite, Eloise Hannah, Catherine Haislip, Pat Smiley, Dixie Blevins, Kathleen Cain, Gwendolyn Johnson, Pat Emory, Betsy McDaniel, Peggy Lou DeHart, Sally Belle Speck, Betty Broughman, Annette Auvil, Wilma Edwards, Joan Johnston*
Second Row: *Ruby Kanode, James Blount, John Millay, Donald Boatwright, Clarence Mabery, Brent Huffman, Richard Bain, Ralph Walker, Randolph Sink, J. M. Young, Lee Hartman, Wanda Kirby*
Third Row: *Don Brown, Melvin Grubb, Tom Engleby, Donald Keith*

Public Speaking Class

Listen, my friends, and you shall hear
Not of the midnight ride of Paul Revere,
But of the Public Speaking Class and the work we do—
Of the speeches we prepare especially for you.
By reciting poetry throughout the year
We get rid of "stage fright" and have no fear.
We remember rhythm, meter, and rhyme
And with "Pearl" we have a "grand ole" time.

Plays patriotic in their theme
Make history come alive it does seem.
Then plays for laughter and for fun
Put care and trouble on the run.

Contests of every kind and creed
Fill every kind of need.
You know the rest—on the papers you have read
Of the different things we "have said,"
How for "assembly" there was needed a speech,
Or for a program you wanted a "peach."
'Twas not a voice in the darkness or "Richard at the Door,"
But the voices from our class that will be heard FOREVERMORE.

Joan Johnston

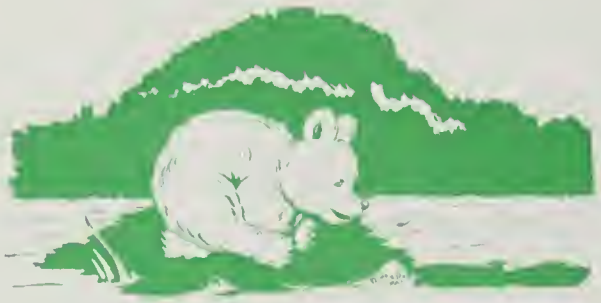

FRONT ROW, LEFT TO RIGHT: *Belle Hubbard, Madeline Donahue, Charlotte Hill, Ellen Goodwin, Lula Gentry, Annette Loman, Joyce Price, Jean Thomas, Ora Mae Miller, Lou Anna Etter, Wanda Sweeney, Vivian Hart*

SECOND ROW: *Betty Bolling, Edith Jessee, Nancy Hartman, Lillian Moses, Nancy Brice, Kathleen Cain, Evelyn Cain, Ellen Baker, Josephine Firebaugh, Velda Vaughn, Catherine Horne, Josephine Spangler, Virginia Garrett*

THIRD ROW: *Irene Smith, Lois Caldwell, Ruth Brogan, Louise Fringer, Martha Smith, Lois Agee, Doris Via, Helen Wingo, Claudine Young, Betty Viar, Barbara Spencer, Janet Eller, Rovcta Fry*

FOURTH ROW: *Virginia Clark, Frances Hicks, Evelyn Gillespie, Miss Peters, Sponsor, Mary Virginia Gaskins, Barbara Adams, Rachel McCormick, Helen Brumfield, Evon Brogan, Vivian Conner, Doris Price, Glenn Draper, Richard Bain, Thomas Tobey, Lois Bayes, Audrey Nichols, Norman Street*

The Student Christian Association

OFFICERS

RICHARD BAIN ..... *President*
WANDA SWEENEY ..... *Vice President*
VIVIAN CONNER ..... *Secretary*
NORMAN STREET ..... *Treasurer*
GLENN DRAPER ..... *Chorister*

The Student Christian Association, organized in the spring of 1945, is now open to students of the tenth, eleventh and twelfth grades. It has grown from a small group of approximately a dozen interested students, who first had the dream of such an organization, to the present membership of more than one hundred.

The S. C. A. has for its goal the fostering and strengthening of Christian character among our student body. It encourages leadership through participation in the devotional programs which are held semi-monthly.

It is hoped that our efforts today toward the promotion of the worth-while in life may be felt also in our community.

Seated, Left to Right: *Charles Dorsey, Dickie Bunting, William Garrett, Bobby Greer, Jack Shannon*
Standing, First Row: *Bobby Jeffreys, J. M. Young, Johnny Shank, Melvin Hollandsworth, James Peters, Alfred Powell, Dean Lloyd, Bernard Hart, Bobby Chadwick, Billy Cecil*
Standing, Second Row: *James Edward Kinzie, Posie Hall, Herbert Gordon, Lawson Stacy, Paul Grubb, James Comer*

Key Club

The Key Club of Andrew Lewis was organized by the Salem Kiwanis Club in 1946. Its purpose is to do for the school what the Kiwanis Club does for the community; namely, to carry out projects for the improvement and growth of the school, thus bringing the two into closer relationship.

The club was not active this year, but definite plans have been made for several projects next year to carry out the aim of the club.

The Key Club consists of thirty members—twelve seniors, twelve juniors and six sophomores. Membership is limited to boys only, each of whom must excel in scholarship, be approved by the principal and faculty, and be unanimously accepted by the members of the club.

First Row, Left to Right: *Joan Black, Drum Majorette, Geneva Duncan, Drum Majorette, Charlotte Thomas, Daisy Taliaferro, Doris Martin, Betty Lou Rettinger, Melvin Goode, Julius Walthall, Theresa Friend, Laura Graham, Gene Sellers, Sue Garnett, Virginia Garrett, Alma Bohon, Jean Thomas, Edith Hayden, Peggy Taliaferro, Head Drum Majorette, Jack Roof, Drum Major*

Second Row: *Norma Cundiff, Paul Copenhaver, Jimmie Evans, Alva Conner, Bobby Moore, Drew Moore, Gene Draper, Peggy Francisco, Jean Yarbrough, Aileen Almond, Bobby Stanley, Henry Holliday, Burcelle Johnson, Norman Stemple, Mr. L. Christensen, Director*

Third Row: *Madison Grisso, Ray Jennings, Alice Viar, Edith Lagerholm, Sue Poff, Ella Haynes, Glenn Draper, Dean Lloyd, Billy Poff, Eugene Reed, Harold Pillow*

The Band

Under the leadership of Mr. L. Christensen, the Andrew Lewis High School Band has entered in many school activities during the year. As usual, the most important activity was playing for the football games. In the mud, rain, fair weather or foul, the Band would be out at half-time, marching in formation for the fans—Drum Major, Jack Roof, leading with his famous twirling; Head Drum Majorette, Peggy Taliaferro, blowing the whistles; and the other details being left to Drum Majorettes, Geneva Duncan and Joan Black. At present, plans are underway for the annual concert and for a parade to be held in the spring.

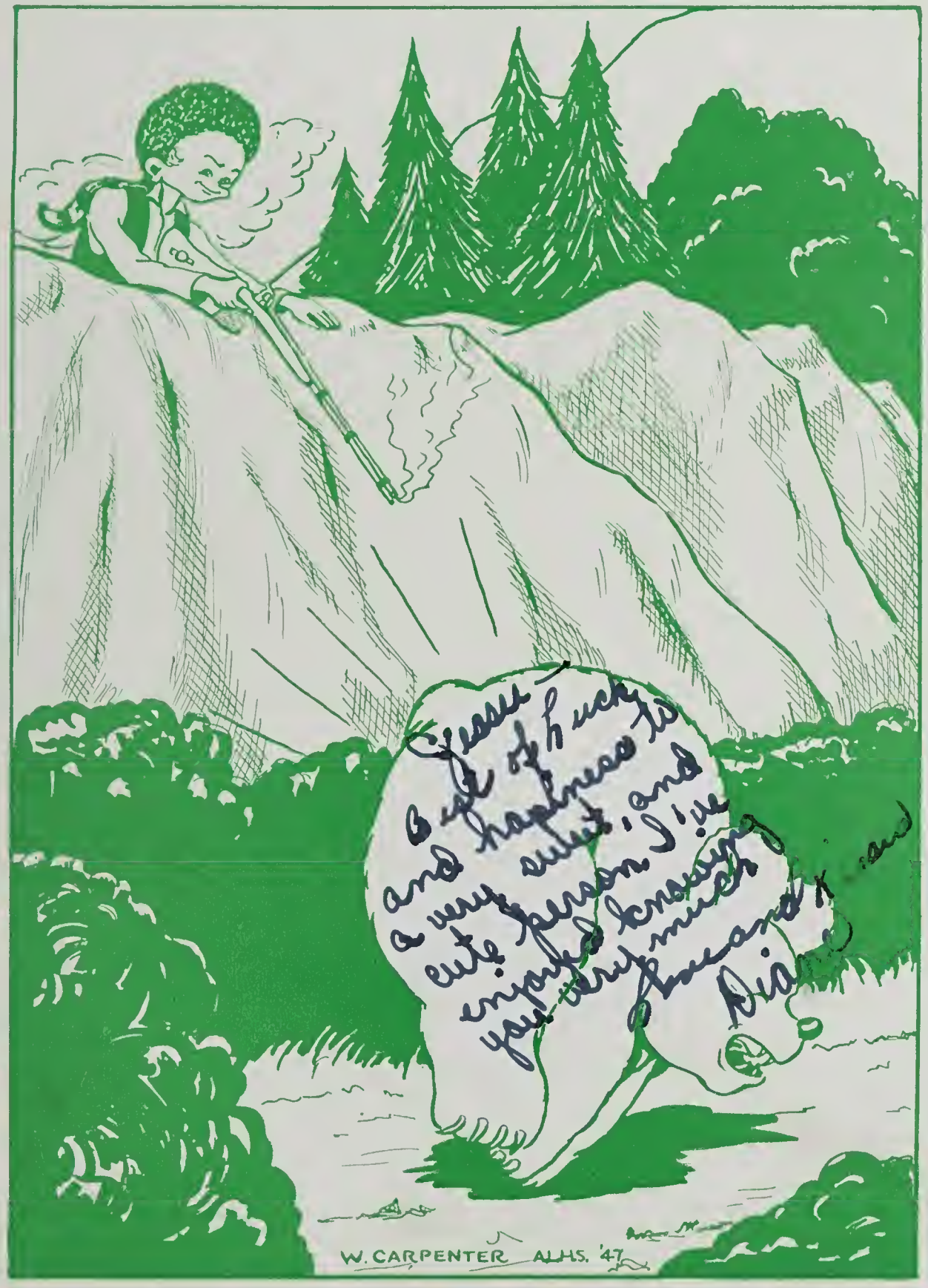

SPORT SHINDIGS

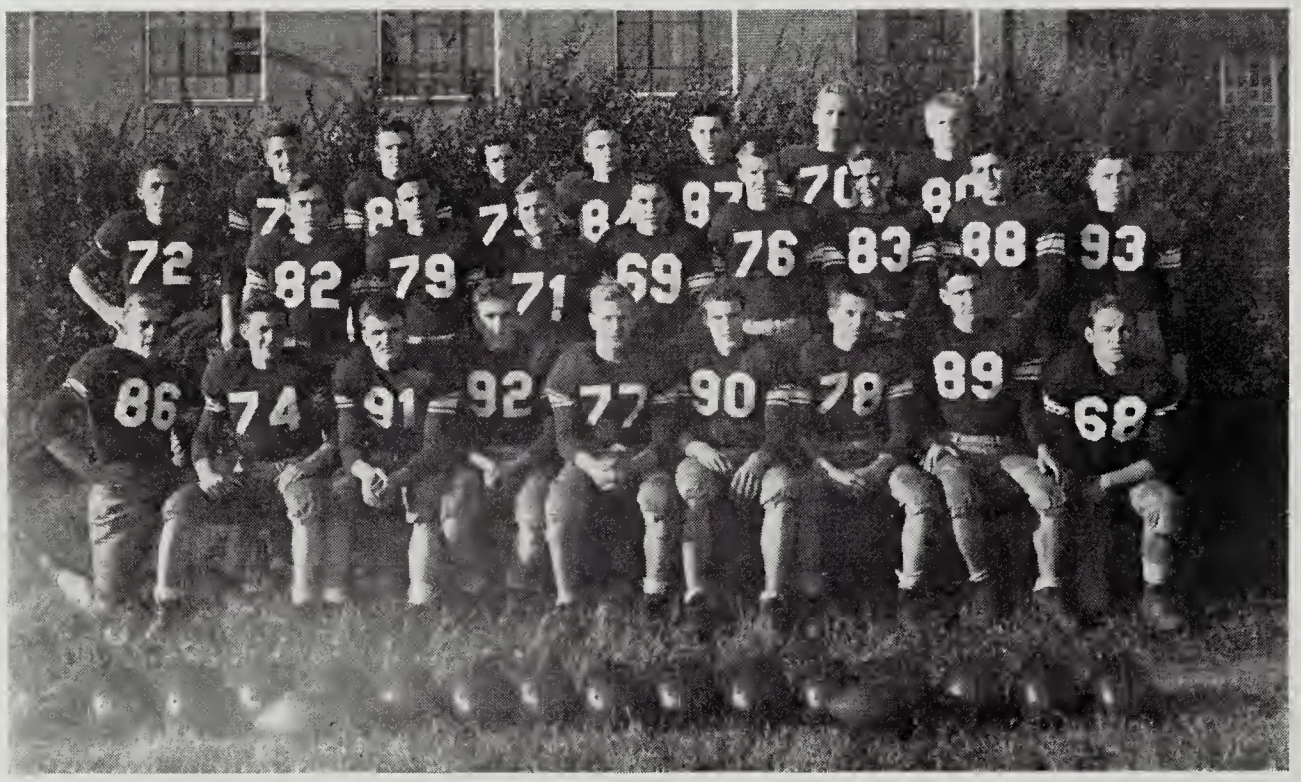

First Row, Left to Right: *Donald Boatwright, Dick Little, George St. John, George Graybill, Dickie Bunting, Charley Webber, David Brown, David McClung, Buddy Hall*
Second Row: *James Welcher, Clarence Maberry, Ray Caldwell, Melvin Hollandsworth, Carl Bain, Pinky Wilbourne, Jimmy Robertson, Frank Shelor, David Mitchell*
Third Row: *Skeeter Hesmer, Lloyd Hinchee, Marvin Crowe, Bill Thompson, Andy Renick, Brent Huffman, Danny Mowles*

Football

With eight lettermen from last year's squad, five service veterans returning, and a transfer from Kentucky, Coach Spruhan had an able and experienced squad to start the season. Taking full advantage of this and moulding a single-wing attack around versatile Dickie Bunting, with a veteran-studded line up front, the Wolverines easily swept through early-season competition. Playing perhaps their best game of the season, the team defeated powerful Thomas Jefferson of Richmond 6 to 0.

Playing hard in every game, the Wolverines made a record to be proud of, winning five games, tying one, and losing three.

Boys from this year's squad who will be lost by graduation are: *Backs*—Dickie Bunting, Charley Webber, Ray Caldwell, Ray Wilbourne, Andy Renick, Gerald Field, and Danny Mowles. *Linemen*—Dick Little, David Brown, David McClung, George Graybill and Frank Shelor. These boys will be sorely missed, but we can count on a good fighting team again next year.

Football

Richard Bunting
(*Back*)

Frank Shelor
(*Lineman*)

Charley Webber
(*Back*)

Skeeter Hesmer
(*Back*)

Ray Wilbourne
(*Back*)

David Brown
(*Lineman*)

Ray Caldwell
(*Back*)

George Graybill
(*Lineman*)

Jesse
Remember
the days.
you know
the one's
Best of luck
to you
Frank

~~Dear~~ Jessy
Remember
the last 9 mos.
of duty we
have pulled
together
(C) Duty
your
Buddy
Dave

Jesse the best of everything
to a swell guy. Remember
the G. I. club this year.
a pal George

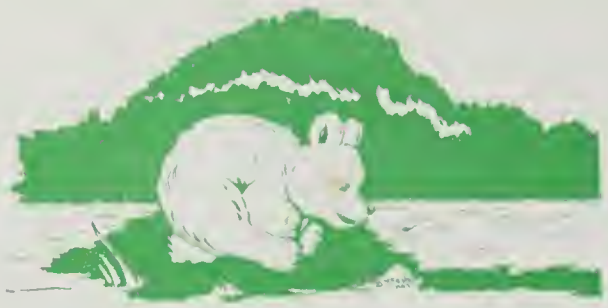

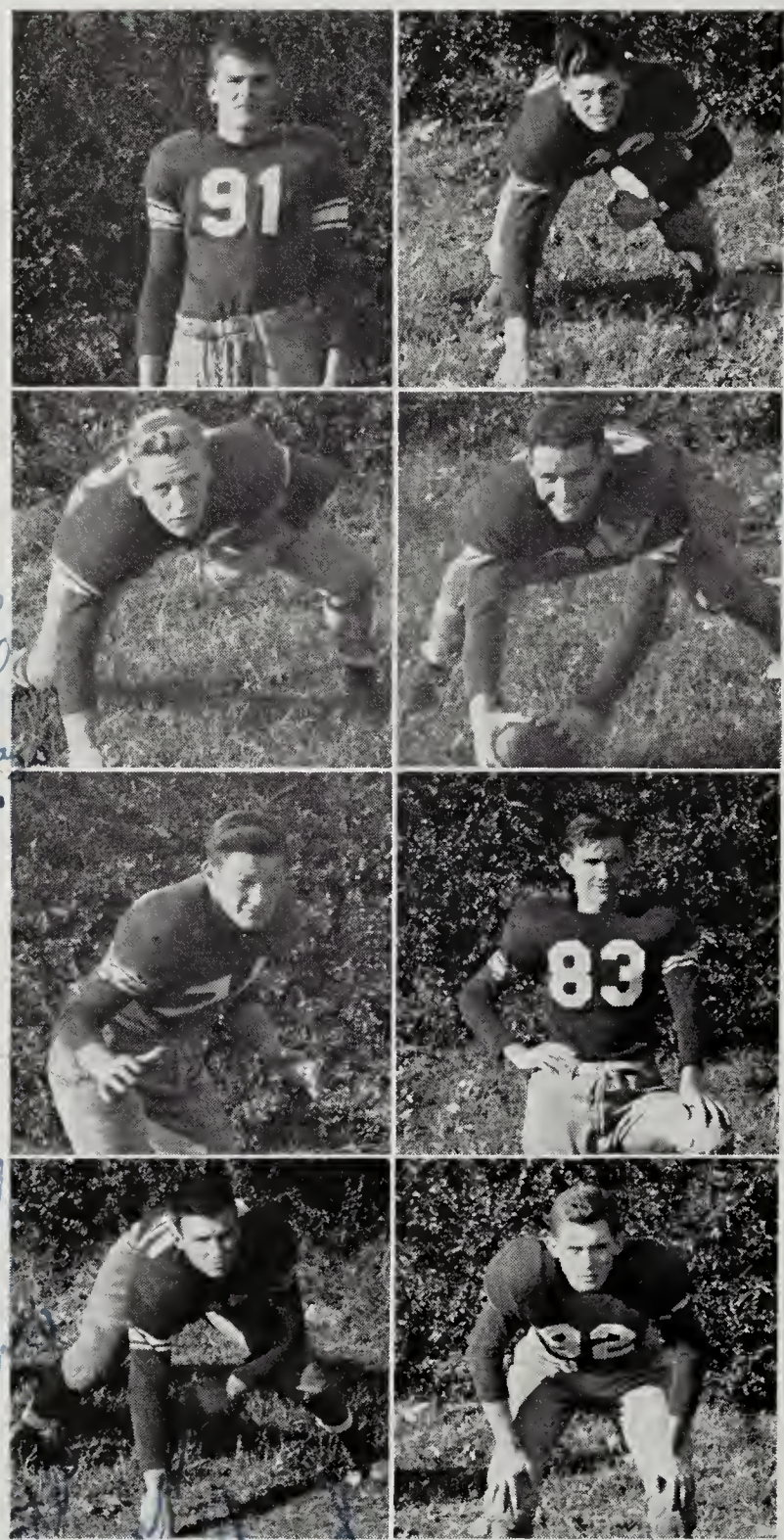

Football

George St. John
(*Lineman*)

David Mitchell
(*Lineman*)

Brent Huffman
(*Lineman*)

David McClung
(*Lineman*)

Dick Little
(*Lineman*)

Jimmy Robertson
(*Lineman*)

Lloyd Hinchee
(*Lineman*)

Clarence Maberry
(*Back*)

Well "Jess" it sure has been swell knowing you, always remember "Arm Dog" 1947. Lots of luck. Dick

Jessie "It has been nice [illegible] to school [illegible] you this [illegible] I guess I [illegible] nice you [illegible] good luck Lloyd Hinchee

Jesse & certainly have enjoyed knowing and hiding around with you this year [illegible] will probably see a [illegible] of you [illegible] Bet [illegible] Red

Football

Donald Boatwright
(*Lineman*)

James Wilbourne
(*Lineman*)

Melvin Hollandsworth
(*Lineman*)

Allen DuBose
(*Manager*)

David Minichan
(*Manager*)

Jess, I want to wish you the best of luck in everything. You are one swell fellow. See you.
Pinkey

Jess, Lots of luck and success to a fine gentleman and fellow classmate.
Allen

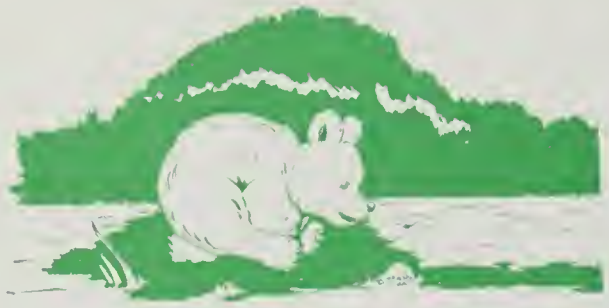

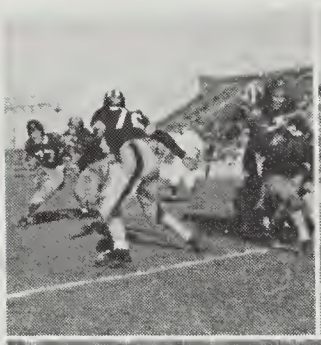

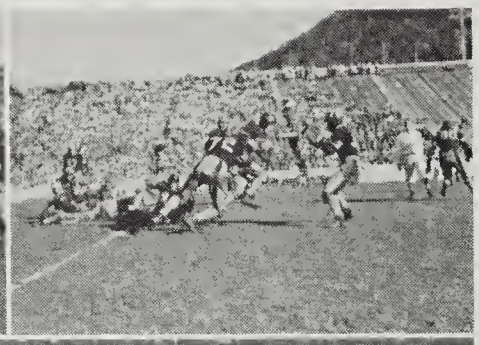

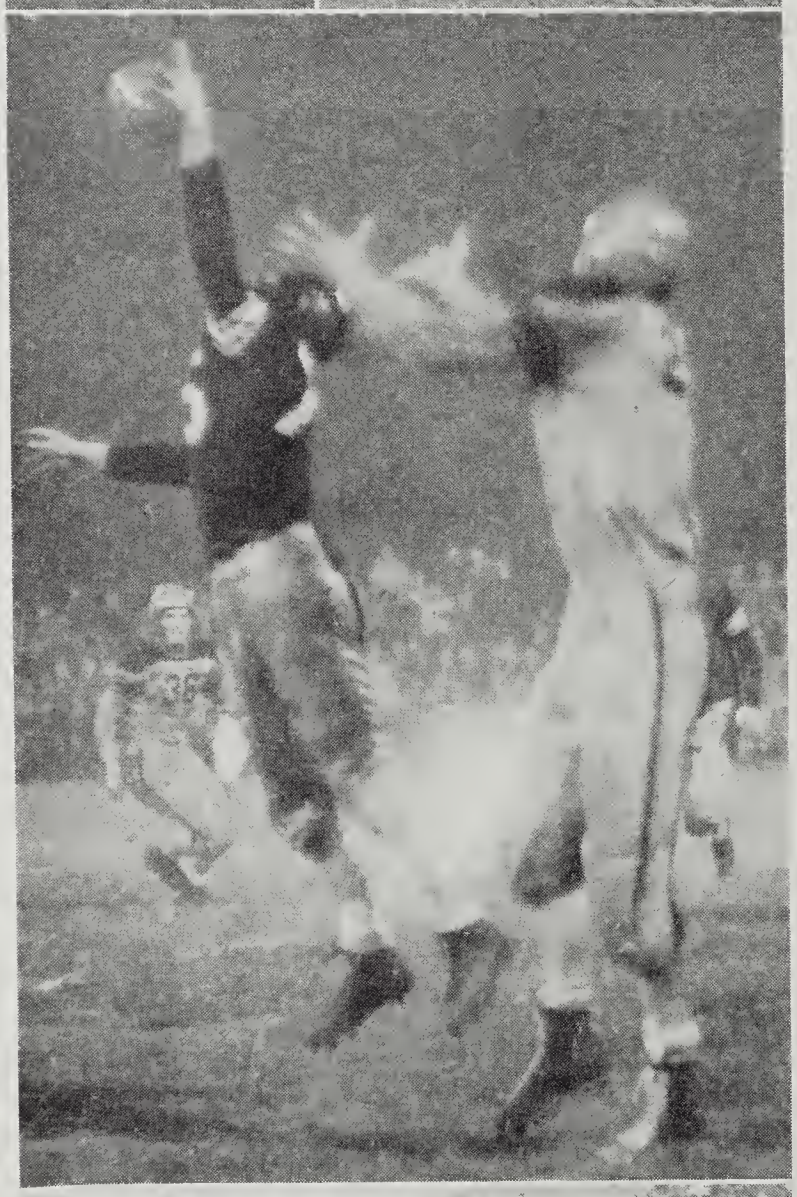

Football Season

Bedford 0—Andrew Lewis 32

Despite the heavy rain, the Wolverines opened the season with an easy 32-0 victory over the Bedford Otters. Dickie Bunting plunged over for two touchdowns. He was assisted in this by Clarence Maberry, Charley Webber, and a newcomer, "Skeeter" Hesmer, who scored one each. Shelor and Graybill kicked the extra points. However, the "team" won the game and there is praise for all.

Thomas Jefferson 0—Andrew Lewis 6

In the second game of the season, Andrew Lewis defeated the strong Thomas Jefferson eleven of Richmond 6-0. Again it was Co-Captain Dickie Bunting who plunged over in the final quarter for the hard-fought victory. With Charley Webber's passing, "Skeeter" Hesmer's tackling and the running of all three, Andrew Lewis truly deserved the victory that it won.

Byrd 0—Andrew Lewis 6

This score was slightly disappointing to the Wolverines but the Byrd team was a little stronger than we had anticipated. In the third quarter one of the Byrd men fumbled behind his own goal and when the confusion was over, Frank Shelor was found to be covering the ball. This score was all we needed for a victory. The Byrd men set up a passing defense in the final quarter which brought cheers from the crowd but it failed to produce a score.

William Fleming 0—Andrew Lewis 32

This game was played before a large crowd on Municipal Field and was one of the Wolverines' best games. Our boys wanted to avenge their defeat at the hands of Fleming last year and they certainly did. The boys from Williamson Road fought hard, but they were no match for the Wolverines. Fleming made only one first down through the hard-charging Lewis line, while our boys opened huge holes in Fleming's defense. However it was a good, hard-fought game all the way.

Lane High 0—Andrew Lewis 34

Another defeat of last year was avenged by the Wolverines in this game against Charlottesville. Our boys simply couldn't be stopped by Lane. Running up a high score was not our aim, but our offensive power reached its peak in this and the Fleming game. Lane couldn't get its attack started and the Wolverines' unscored-on record was kept clean. All the boys in blue played a fine brand of football and the game was a good one for both spectators and players.

Football Season

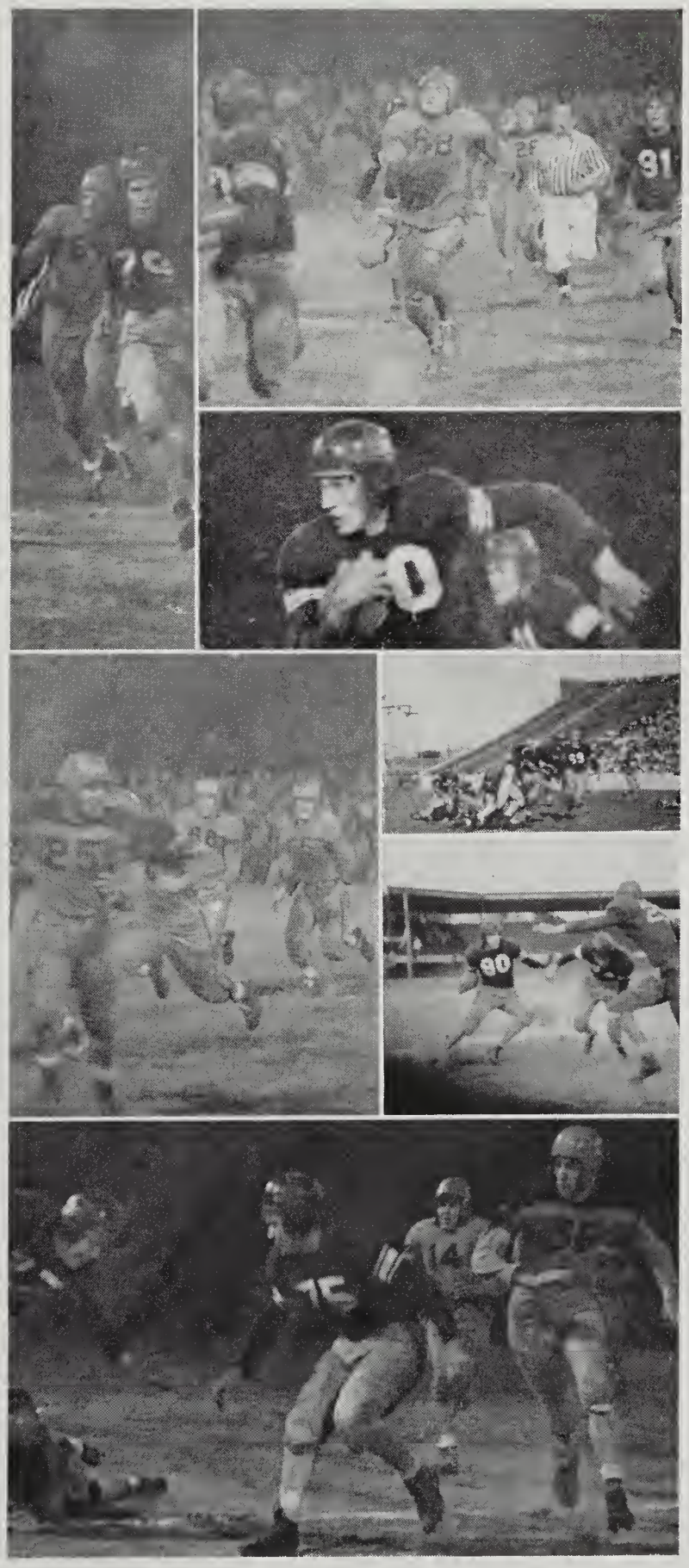

Jefferson 0—Andrew Lewis 0

Next the Wolverines went to Roanoke to meet their old rivals, the Jefferson Magicians, on a wet field at Victory Stadium. Both teams were "up" for the game, which turned out to be a scoreless tie. Almost the entire student body of Andrew Lewis was present to cheer for the Blue team and exhibited wonderful school spirit. The two teams battered each other up and down the field for most of the game and only once did either team reach a scoring position. During those tense minutes the Wolverines' Charley Webber received a pass and ran to the Jefferson 10-yard stripe. The Wolverines failed to score, however, and the game ended in a deadlock. Both teams played outstanding ball and we may rightfully be proud of each one of our boys for the game he played.

Hampton 26—Andrew Lewis 0

Traveling to Hampton after a week's rest, the Wolverines met the Crabbers, who without a doubt had the better team. This was the first time that any team had crossed the line to pay dirt thus far in the season. Dickie Bunting, who made a record for himself on defensive as well as offensive, kept the Wolverines in the game all the way. Although beaten, the boys played hard until the final whistle.

Lynchburg 14—Andrew Lewis 0

Coming down from Lynchburg, that big husky team started the game off with a touchdown on the opening kickoff. After a hard-fought battle the Glass eleven scored another one. This was a good game with both teams doing excellent defensive work. The Wolverines played well, but could not overcome the Hilltoppers.

Danville 13—Andrew Lewis 7

After taking the trip to Danville for the afternoon game, the Wolverines fought one of their most outstanding battles of the year. The first half was played on even terms, while both teams scored. The half ended in favor of the Salem eleven by one point. After the rest period the Danville squad crossed the line (to pay dirt) for the last score of the game. Andrew Lewis threatened several times, but failed to make the zone. (The team has made a record for itself of which it may be proud for some time to come).

Basketball

Jimmy Robertson

Dickie Bunting

George Graybill

Charley Webber

Skeeter Hesmer

Frank Shelor

Wayne Shelor

Clarence Maberry

Garth Nelson
(*Manager*)

Basketball

		A. L.	Opp.
January	10—George Washington, Danville...	51	35
January	11—V. M. I. (B).....	57	40
January	17—E. C. Glass, Lynchburg.....	47	35
January	18—Hampton.....	62	25
January	24—Jefferson (At Roanoke).....	38	37
January	28—Fleming.....	44	39
January	31—George Washington, Danville ...	45	50
February	4—Fleming.....	41	27
February	14—E. C. Glass, Lynchburg.....	30	32
February	15—Wm. Byrd, Vinton.....	61	32
February	21—Jefferson.....	47	31
March	3—E. C. Glass, Lynchburg.....	37	24

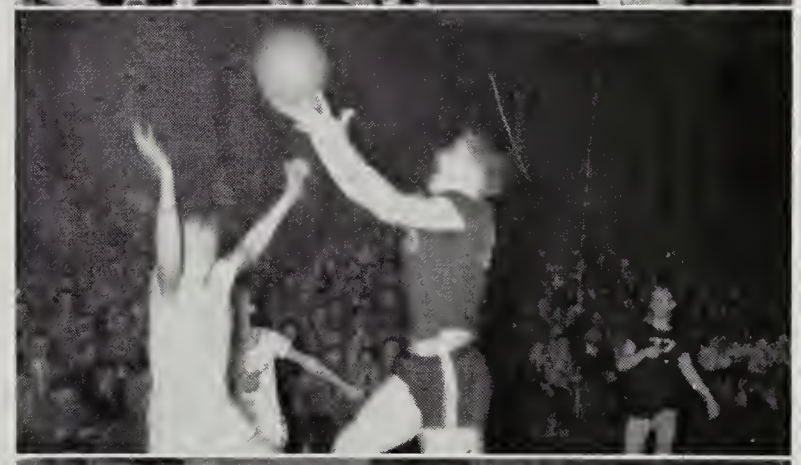

Basketball

GUY SPRUHAN . . . . . *Coach*

Andrew Lewis has maintained its good record again this year. With eleven victories against three losses, the students can be very proud of their team. The school won the City-County Championship and the Western District Title with all the boys playing excellent ball.

Andrew Lewis was defeated by Danville on her home court, but was victorious in Danville. The William Byrd Terriers also defeated Andrew Lewis once this year, but the Salem boys showed their power on their home court by a 61-32 score. The other defeat was handed to Salem by Lynchburg, which resulted in a tie for the Western District Title. In the playoff in Lexington, Andrew Lewis was victor to the tune of 37-34. Andrew Lewis also scored victories over the Alumni, V. M. I. (B), Hampton, William Fleming and Jefferson.

The scoring was led by George Graybill, who was closely followed by Dickie Bunting, Charley Webber, Jimmy Robertson, and "Skeeter" Hesmer. Frank Shelor, Clarence Maberry, Wayne Shelor and Danny Mowles added to the well-rounded team. Most of these boys will not be back next year. Best of luck to these and the future teams of Andrew Lewis!

That's such a pretty T shirt!
I think you're nice.
Lots o' luck to you always.
Betsy

I'm glad you came back to school this year so I could meet you, otherwise I wouldn't have met such a sweet and cute boy. I hope I see you more often this summer.
Love
M. Kim

Thomas Tobey, "Dot" Jones, Randolph Sink, Martha Kime
Martha Aldhizer, Pat Smiley, Mary Ann Smith
Charlotte Jones, Lloyd Campbell, Betsy McDaniel, Johnny Shank

Cheerleaders

There is something about cheerleading that makes you so very proud of your school and your teams. We trot to the local and out-of-town games to "pep up" the cheering for our "boys in blue." We train the new cheerleaders and verbally give them little "peeks" into our wonderful experiences.

After we are graduated, we shall always remember the thrill of our very important football games (especially the Jeff-A. L. game, of course), and the exciting basketball games, which make your heart thump as if it were going to jump right out of your uniform and do a yell on its own. We think that there is nothing like A. L., and cheerleading.

The school spirit has been splendid this year. To thank every one of you who cheered so well for the Wolverines, we'd like to give a *great big "15 for fans."*

THE CHEERLEADERS

Jesse!
Hi! There! It has been so nice to know you, you ol' cute thing. Remember all times we've said Hi! Jesse — Hi! Mary Ann. I'll miss A-L so much. If you ever get to Dallas, come to see me.
Love
Mary Ann

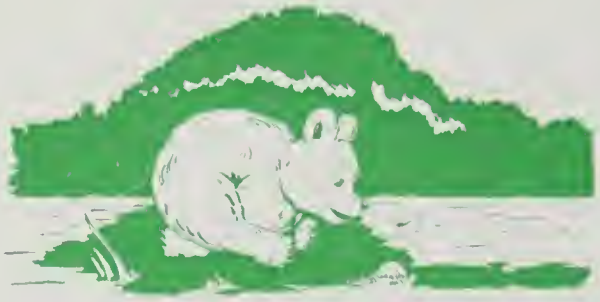

Jeanette Watson, Mary Spraker, Doris Roop, Sheridan Carter, Peggy Francisco, Frankie Bishop, Theresa Friend, Betty Viar, Juanita Butt, Kitty Copenhaver, Faye Gray, Barbara Spencer, Catherine Viar, Edith Hayden, Evelyn Johnson, Irene Swedberg, Diana Miller, Louise Hollandsworth, Judy Brown, Ora May Miller, Lois Bayse, Doris Lane, Elma Jean Jarvis, Mary Lou Crosswhite

Girls' Basketball

This year the girls organized a basketball team for the first time since 1937. The team has not been very fortunate in winning games as yet and most of the girls' time is spent in practice. With girls' basketball growing more popular every day, however, Andrew Lewis will want a girls' team and one of which she can be proud. Therefore, we're glad to see a girls' team appear once again on the courts, and we hope that in a short time we'll have a few more championship banners to hang in the gym alongside the others won in former years.

Girls' Physical Education

Softball

Last spring, the Senior girls won the softball tournament—can the 1947 Seniors do the same? Every class has its team and some of these lower classmen are very good players. Seniors—watch out!

Tennis

Due to difficulties last year, the tennis tournament was never completed. With June Crosswhite gone, Andrew Lewis is seeking a new champion. How about it girls? The tournament will be held in the spring.

Ping-Pong

Ping-Pong is quite popular among the girls at Andrew Lewis and preparations are now underway to determine the best players in the school. Each class will have one winner. These will play in the finals to determine who is the best.

Calisthentics

This year Miss June Spencer has come to Andrew Lewis to direct the girls' physical education department. She has done an excellent job in her instruction. When the boys used the gym, Miss Spencer took the girls in the auditorium and carried on her instruction there. It has been a splendid year for the girls' physical education department.

TRADING POSTS

Where Clothing and Furnishings are just
Different Enough to Make
Them Distinctive

Fox-Hunt-Loyd
CLOTHING, INC.

Corner Kirk Avenue & First Street, S. W.
PHONE 2-2421

BARNETT'S TAXI SERVICE
Day and Night Service
Phone 282 312 E. Main Street

R. M. A.
No. 33

SALEM PUBLISHING COMPANY
Publishers of
THE TIMES-REGISTER
SALEM, VIRGINIA

Compliments of
Skyline LUMBER CO., Inc.
Catering to your Lumber, Millwork and Building Material Needs Exclusively
DIAL 8188 ROANOKE, VIRGINIA

Roanoke College
SALEM, VIRGINIA
Founded 1842
Liberal Arts and Sciences
A.B. and B.S. Degrees
Pre-professional work in Law, Dentistry, Pharmacy, Medicine, Nursing, and Social Service
Strong Department of Business Administration
Co-ed
Accelerated Program — New Students Entering in June, September, February
Member of Southern Association
CHARLES J. SMITH, *President*

Heironimus

CONGRATULATIONS, GRADUATES!

SALEM CONSTRUCTION COMPANY

1102 Tennessee Street

Salem, Virginia

HIGHWAYS RAILROADS

HEAVY CONSTRUCTION

Phone 751

CALDWELL-SITES COMPANY

PAPER MERCHANTS

STATIONERY

AND

OFFICE OUTFITTERS

Phone 6241

Roanoke, Virginia

BECAUSE

Style Comes First

MITCHELL CLOTHING INC.

ROANOKE VIRGINIA

Roanoke, Virginia

NORMAN'S RESTAURANT

SALEM FOUNDRY AND MACHINE WORKS

INCORPORATED

Watch out! Stop right here. This is the place to shop without a worry. They are skilled workers and if you buy machinery from

SALEM FOUNDRY

they will install it with perfection

NINTH AND COLLEGE SALEM, VIRGINIA

Compliments

of

SALEM CREAMERY

PHONE 163 SALEM, VIRGINIA

BUSH & HANCOCK CLOTHING COMPANY, Inc.

For over 36 Years "The Man's Store"

Accessories for the Well-Dressed Man

106 Campbell Avenue, S. W. Phone 2-0254

SINCE 1889

Roanoke's Most Modern Enlarged Shop for Men's, Women's and Children's Clothes

PLEASING PRICES PREVAIL

Shop Oak Hall first for hard-to-get and hard-to-find Items

★

OAK HALL
M. Rosenberg & Sons

"Thru-the-Block"

JEFFERSON AT CAMPBELL

GRADUATION IS AN EVENT
WITH US, TOO!

It looks as if the boys should take a hint and saunter down and have a look at

FINK'S
JEWELERS

COMPLETE LINE OF WATCHES

Fink's have built a fine reputation for superior goods, so if you buy here you are assured of quality

JEWELERS AND OPTICIANS

308 South Jefferson Street — Roanoke, Virginia

Ned E. Dean, *Proprietor*

EAT SPOT RESTAURANT

209 E. Main Street

The best in fountain service and home-cooked food—come in we are glad to serve you

Today . . . MORE People are reading

THE ROANOKE TIMES

MORNINGS AND SUNDAYS

AND

The Roanoke World-News

EVENINGS

Than Ever Before

A. S. PFLUEGER

Registered Jeweler

AMERICAN GEM SOCIETY

ROANOKE, VIRGINIA

PHELPS & ARMISTEAD

Furniture and Electrical Appliances

113 Campbell Avenue, West

ROANOKE, VIRGINIA

SALEM FURNITURE CO.

Complete Home Furnishings

INCLUDING

Norge Electric Appliances

Bendix Laundry Zenith Radio

SALEM, VIRGINIA

MODERN DRESS SHOP

STYLES

To Please Everyone

SALEM, VIRGINIA

W. T. NORRIS COMPANY

Established 1852

MEN'S WEAR

216 E. Main Street Salem, Virginia

Lazarus

MEN'S APPAREL

HABERDASHERY — TAILORING

200 E. Main Street Salem, Virginia

PHLEGAR ELECTRIC CO.

Electric Installations and Supplies

CONTRACTORS—REPAIRS

SALEM BOWLING CENTER

Recreation and Enjoyment

6 Main Street, West Salem, Virginia

WILEY-HALL MOTORS, Inc.

Bring your Ford Back Home for Service

Ford

TELEPHONE 800-801

NEUHOFF, Inc.

Valleydale Meat Products

SALEM, VIRGINIA

Amoco Products

Radio Service

WOODSON PONTIAC COMPANY

SALEM, VIRGINIA

1104 West Main Street

Phone Salem - 1050

WEBBER'S PHARMACY

PRESCRIPTIONS

Purity and Accuracy

C. E. Webber, *Pharmacist*

Pauline G. Webber Jean P. Webber

Phone 48 Broad and Main Streets Salem, Virginia

WILLARD'S TAXI

24-Hour Service

Call—Salem-272

220 E. Main Street Salem, Virginia

HOTEL FORT LEWIS

The Friendly Hotel

Mr. and Mrs. Robert L. Montgomery, *Owners*

202 E. Main Street

Phone 47 Salem, Virginia

Compliments of

ROANOKE, VIRGINIA

"THE STORE OF SERVICE"

SMEAD & WEBBER

PHONE 50 214 E. Main Street

SALEM, VIRGINIA

"THE REXALL STORE"

W. B. Dillard Drug Co.

PHONE 3 223 E. Main Street

SALEM, VIRGINIA

Prescription Druggists

Dr. Pepper Bottling Co.

Drink a Bite to Eat

10, 2 & 4 o'clock

LEE HATS MEN'S SUITS

AIRHEART-KIRK

107 W. Campbell Avenue
ROANOKE, VIRGINIA

RECORDS

WE CARRY A COMPLETE STOCK OF POPULAR, HILL-BILLY, SPIRITUAL AND RACE—ALSO ALBUMS

FOR RECORDS—RECORD PLAYERS AND RADIOS

COME TO

ROANOKE VENDING MACHINE EXCHANGE, INC.

13 S. Jefferson Street

JEFFREYS LABORATORIES, Inc.

SALEM, VIRGINIA

Manufacturers of Enzymes for nutritional and industrial uses and Alfa-Zyme and Ota-Zyme for poultry and live stock.

VICTOR BLUE, *Owner* J. P. ANDERSON, *Service Manager*

SALEM ELECTRIC COMPANY

(Formerly Salem Terminal Appliance Co.)

Dealers for "Hotpoint" Appliances—Electrical Contractors

TELEPHONE 123 306 E. MAIN STREET

SALEM, VIRGINIA

Electrical Service—At Your Service

B A E R ' S
Dial 3-1961
109 Campbell Ave., W. Roanoke, Va.
Misses' and Women's Smart Clothes

Compliments of
KASEY BUICK COMPANY

TRIANGLE SERVICE STATION
College Avenue and Boulevard
Joe R. Hardison
SINCLAIR GAS AND OIL
Washing and Greasing

Chelf's Conoco Service Station
Courteous and Prompt Service
41 W. Main St. Phone 9182 Salem, Va.

Compliments of
WARREN'S CHICKEN HOUSE
Intersection of Routes 11 and 117
Williamson Road

H. C. BARNES
"He Puts Up Prescriptions"
Established 1891
2 S. Jefferson Street Dial 5585
Roanoke, Virginia

Come to Salem for your Sports Wear, Dress and Work Clothes, Shoes for the Whole Family
S A M ' S
114 E. Main Street Salem, Virginia

ROY LOGAN SHOE STORE
"America's Greatest Shoe Store"
110 Jefferson Street Roanoke, Virginia

Compliments
of the
ANKARATRA CLUB

Compliments of
DELTA GAMMA CLUB

TURNER'S NEWS STAND

H. M. WOOD
Plumbing and Heating
Phone 403 Salem, Virginia

V I R G I N I A
SCRAP IRON AND METAL CO.
Dial 3-366 Roanoke, Virginia

South's Finest
MERITA
Bread Cakes

FORT LEWIS RESTAURANT
STEAKS—CHOPS—SEAFOOD
Route 11, ½ mile west of Salem
Phone 9166

JACK and SANDY'S
A Good Place to Eat
Where the School Kids Meet

Andrew Lewis Tavern

"Famous for Steaks"

Route 11, West of Salem — Phone 9178

Compliments of

BOWMAN'S BAKERY

Bakers of
Sunbeam Bread

Enriched with Vitamins and Minerals

Roanoke, Virginia — Dial 2-3485

JOHN NORMAN

INCORPORATED

Fine Clothes

"The Store with the Friendly Door"

CLOTHES FOR MEN AND BOYS

Glenn-Minnich
THE YOUNG MEN'S SHOP

WOODWARD STUDIOS

Photographers for this Annual since 1923

"Best Wishes"

119 E. Main Street — Salem, Virginia — Phone 8-J

LITTRELL'S BARBER and BEAUTY SHOP

Modern—Sanitary

207 E. Main Street — Salem, Virginia

Call 64 for Appointment

W. R. Cross — J. R. Goodwin, Jr.
W. C. Goodwin

GOODWIN INSURANCE & REALTY COMPANY, INC.

"Dividend Paying Insurance"

15 South College Avenue

Salem, Virginia

VIRGINIA SOUTHERN COLLEGE

Departments:

Kennett School of Commerce

Accounting and Business Administration

School of Secretarial Training

Request Catalog T-106

Campbell Avenue at Third Street, S. W.
ROANOKE, VIRGINIA

HENEBRY'S

offers a wonderful selection of jewelry. For gift occasions, this store is the TOPS with us. So, if you guys and gals are looking for something special for your most ardent admirer "snag a hack" to

HENEBRY'S

O A K E Y

CLEANER

The Finest Cleaning and Pressing

WE DELIVER

SALEM - VIRGINIA

PEACOCK-SALEM

INCORPORATED

LAUNDERERS
AND
CLEANERS

First and Alabama Streets
SALEM, VIRGINIA

JACK HORNER SHOP
Just the right styles for school or career girls
ROANOKE, VIRGINIA

KIDDIE KORNER
"Tots to Teens"
402 South Jefferson Street
ROANOKE, VIRGINIA

The New
K A N N ' S
309 S. Jefferson Street
THE ALL-INCLUSIVE SPECIALTY SHOP

Compliments of
SIGMA THETA TAU SORORITY

Brotherhood Merchantile Co.
Better Clothing for Men and Young Men
107 South Jefferson Street
ROANOKE, VIRGINIA

J. M. LOGAN
DRY GOODS AND NOTIONS
33 East Main Street SALEM, VIRGINIA

GITTENS & MORTON, Inc.
Specializing in
STUDENTS' ACCIDENT INSURANCE

SOUTH SALEM CASH STORE
"The Store Where Dollars Have More Sense"
EDDY STREET SALEM, VA.

Compliments
of
A I M COMPANY
SALEM, VIRGINIA

SUNNY LAND
The South's Famous Flour
Moore Milling Co., Inc.
SALEM, VIRGINIA

"We Sell To Sell Again"
Salem Hardware Company
Next to Post Office
Electrical Appliances

Lindsey-Robinson & Company, Inc.

Merchant Millers

ROANOKE, VIRGINIA

Baldwin Pianos

Musical Instruments and Supplies
Recording and Teacher's Music

McAvoy Music House

817 S. Jefferson Street
ROANOKE, VIRGINIA

BROWN HARDWARE CO.

"The Friendly Store"
Phone 121
115 E. Main Street SALEM, VIRGINIA

Propst-Childress Shoe Company

305 South Jefferson Street
Dial 9269 ROANOKE, VA.

Conner's Pure Food Market

Fancy Groceries
Main Street SALEM, VIRGINIA

OLDSMOBILE

Sales and Service

COMPLETE REPAIR SERVICE

Phone 300-Salem
HART MOTOR COMPANY
400 E. Main Street

SQUARE DEAL BARBER SHOP

19 East Main Street
SALEM, VIRGINIA

POST HOUSE

Tea Room

MRS. S. S. JETT

PHONE 217 40 EAST MAIN STREET SALEM, VA.

REGULAR DINNERS A LA CARTE MENU

"Red" McClung
Vivian Dait
Phipitt
Marion Wilson Wilma
Alfred Powell
Glenn Draper
Julius W. Althall
Thomas Tobey
Wm. Garrett
Juanita Aldridge
Evon Brogan
Annette Averil
Betty Hill
Sylvia Holliday
Shirley Grosart
Nubby Woods
"Mickey" Hoover
Sally Belle Geck
Randolph Sink
Kathleen Cain
Joan Black
Bill Bowles
Edith Lagerholm
Evelyn Stanford
James Peters
Lois Caldwell
Norman Street
Leigh Byrd III
Stacy Conner
Aileen Lawson
Doff
Lois Agee
Richard Bain
Gladys Gaudine
Genena Duncan
Mary Holmes Brand
Frances Hill
Dave Minichan
Bob Montgomery
Betty Grossman
"C.G."
Betty Stewart
Ralph Walter
Richard Eubank
Andy Renick
Ellen DuBose
Clara Braine
Edith Jessup
Barbara Eppurly
Lloyd
Wilma Dean
Billy Bolling
Lade
Betty Sloane
Perna
Gene Terry
Happy
Betty Bailey
Charley Wellner
Hilda Carter
Buddy Walker
Cecelia Lucas
Murray
Carol
Mary Ann Smith
Vivian Lanner
Eloise Kemp
Louis Gimpel
Lawrence Red Abers
Charlotte Jones
"Foxy"
Evelyn Gregory
Willie Robertson
Velda Vaughan
Lewis Dawson
Keith Jeffreys
I. C. Spotts III
Laurie Frantz
Crow
Jerry Jones
John James
Peggy Wells
Donald Boatwright
Donna Jean Gast
Janice Norris
Marb Hunt
Betty Jean Perna
Dixie Blevins
Mac
Sanford Long
Marietta Harris
Virginia Wade
Betty McDaniel
Pat Emory
Ann Mann
Marilyn
Shirley Cook
Emory Thurman
Johnson
Mary Ann Hubbard
Virginia Porter
Wilma
Lo Ann Huffstetler
Shirley Hodge
Betty Lyles
Cackey Horne
Wilma Edwards
Nancy Gillow
Gladys Guest
Betty
Dick Hunting
Wilhoun Campbell
Jim Draper
Julius Althall
Thomas Tobey
Wm. Garrett
Juanita Aldridge
Evon Brogan
Annette Averil
Betty Hill
Sylvia Holliday
Shirley Grosart
Nubby Woods
"Mickey" Hoover
Sally Belle Geck
Randolph Sink
Kathleen Cain
Joan Black
Bill Bowles
Edith Lagerholm
Evelyn Stanford
James Peters
Lois Caldwell
Norman Street
Leigh Byrd III
Stacy Conner
Aileen Lawson
Doff
Lois Agee
Richard Bain
Gladys Gaudine
Genena Duncan
Mary Holmes Brand
Frances Hill
Dave Minichan
Bob Montgomery
Betty Grossman
"C.G."
Betty Stewart
Ralph Walter
Richard Eubank
Andy Renick
Ellen DuBose
Clara Braine
Edith Jessup
Barbara Eppurly
Lloyd
Wilma Dean
Billy Bolling
Lade
Betty Sloane
Perna
Gene Terry
Happy
Betty Bailey
Charley Wellner
Hilda Carter
Buddy Walker
Cecelia Lucas
Murray
Carol
Mary Ann Smith
Vivian Lanner
Eloise Kemp
Louis Gimpel
Lawrence Red Abers
Charlotte Jones
"Foxy"
Evelyn Gregory
Willie Robertson
Velda Vaughan
Lewis Dawson
Keith Jeffreys
I. C. Spotts III
Laurie Frantz
Crow
Jerry Jones
John James
Peggy Wells
Donald Boatwright
Donna Jean Gast
Janice Norris
Marb Hunt
Betty Jean Perna
Dixie Blevins
Mac
Sanford Long
Marietta Harris
Virginia Wade
Betty McDaniel
Pat Emory
Ann Mann
Marilyn
Shirley Cook
Emory Thurman
Johnson
Mary Ann Hubbard
Virginia Porter
Wilma
Lo Ann Huffstetler
Shirley Hodge
Betty Lyles
Cackey Horne
Wilma Edwards
Nancy Gillow
Gladys Guest
Betty
Dick Hunting
Wilhoun Campbell
Jim Draper
Julius Althall
Thomas Tobey
Wm. Garrett
Juanita Aldridge
Evon Brogan
Annette Averil
Betty Hill
Sylvia Holliday
Shirley Grosart
Nubby Woods
"Mickey" Hoover
Sally Belle Geck
Randolph Sink
Kathleen Cain
Joan Black
Bill Bowles
Edith Lagerholm
Evelyn Stanford
James Peters
Lois Caldwell
Norman Street
Leigh Byrd III
Stacy Conner
Aileen Lawson
Doff
Lois Agee
Richard Bain
Gladys Gaudine
Genena Duncan
Mary Holmes Brand
Frances Hill
Dave Minichan
Bob Montgomery
Betty Grossman
"C.G."
Betty Stewart
Ralph Walter
Richard Eubank
Andy Renick
Ellen DuBose
Clara Braine
Edith Jessup
Barbara Eppurly
Lloyd
Wilma Dean
Billy Bolling
Lade
Betty Sloane
Perna
Gene Terry
Happy
Betty Bailey
Charley Wellner
Hilda Carter
Buddy Walker
Cecelia Lucas
Murray
Carol
Mary Ann Smith
Vivian Lanner
Eloise Kemp
Louis Gimpel
Lawrence Red Abers
Charlotte Jones
"Foxy"
Evelyn Gregory
Willie Robertson
Velda Vaughan
Lewis Dawson
Keith Jeffreys
I. C. Spotts III
Laurie Frantz
Crow
Jerry Jones
John James
Peggy Wells
Donald Boatwright
Donna Jean Gast
Janice Norris
Marb Hunt
Betty Jean Perna
Dixie Blevins
Mac
Sanford Long
Marietta Harris
Virginia Wade
Betty McDaniel
Pat Emory
Ann Mann
Marilyn
Shirley Cook
Emory Thurman
Johnson
Mary Ann Hubbard
Virginia Porter
Wilma
Lo Ann Huffstetler
Shirley Hodge
Betty Lyles
Cackey Horne
Wilma Edwards
Nancy Gillow
Gladys Guest
Betty
Dick Hunting
Wilhoun Campbell
Jim Draper
Julius Althall
Thomas Tobey
Wm. Garrett
Juanita Aldridge
Evon Brogan
Annette Averil
Betty Hill
Sylvia Holliday
Shirley Grosart
Nubby Woods
"Mickey" Hoover
Sally Belle Geck
Randolph Sink
Kathleen Cain
Joan Black
Bill Bowles
Edith Lagerholm
Evelyn Stanford
James Peters
Lois Caldwell
Norman Street
Leigh Byrd III
Stacy Conner
Aileen Lawson
Doff
Lois Agee
Richard Bain
Gladys Gaudine
Genena Duncan
Mary Holmes Brand
Frances Hill
Dave Minichan
Bob Montgomery
Betty Grossman
"C.G."
Betty Stewart
Ralph Walter
Richard Eubank
Andy Renick
Ellen DuBose
Clara Braine
Edith Jessup
Barbara Eppurly
Lloyd
Wilma Dean
Billy Bolling
Lade
Betty Sloane
Perna
Gene Terry
Happy
Betty Bailey
Charley Wellner
Hilda Carter
Buddy Walker
Cecelia Lucas
Murray
Carol
Mary Ann Smith
Vivian Lanner
Eloise Kemp
Louis Gimpel
Lawrence Red Abers
Charlotte Jones
"Foxy"
Evelyn Gregory
Willie Robertson
Velda Vaughan
Lewis Dawson
Keith Jeffreys
I. C. Spotts III
Laurie Frantz
Crow
Jerry Jones
John James
Peggy Wells
Donald Boatwright
Donna Jean Gast
Janice Norris
Marb Hunt
Betty Jean Perna
Dixie Blevins
Mac
Sanford Long
Marietta Harris
Virginia Wade
Betty McDaniel
Pat Emory
Ann Mann
Marilyn
Shirley Cook
Emory Thurman
Johnson
Mary Ann Hubbard
Virginia Porter
Wilma
Lo Ann Huffstetler
Shirley Hodge
Betty Lyles
Cackey Horne
Wilma Edwards
Nancy Gillow
Gladys Guest
Betty
Dick Hunting
Wilhoun Campbell

Jessie,

I want to wish you all the luck and happiness in the world. If you're me, you kinda hate to leave everybody, but I couldn't stand it any longer. You are a swell fellow and I hope you won't forget me.

Gerald Field

Here's wishing you the best of everything Jessie "ale" boy. Don't forget me and all the rest of the crew. I hate to see you leave the old place. I guess we will see each other around town. I guess I want take all the room. Best of Luck,

Wayne Shelok

Dear Jessie,

Best Wishes to a swell and real cute guy. Lots of Luck.

Love,

Bernice Guthrie

Lots of luck to
a darn swell guy!!
Love,
Betty Moses

Jesse, it has
been swell knowing
you this year. May
you have the best
everything. You really
deserve it. I'll not
forget you. Have
lots of fun! Bye!
Kitty

Good Luck
to swell guy.
Jimmy Farmer.

Hello, Jess!
Been Nice to know you, buddy!
Will have to get together sometime
Best of luck, and don't catch
all my fish.
George St. John

Best of luck to one of
the entire bang who
went to old U.L.H.S.
Nancy
Johnston

I haven't known
you very long,
but it has been
swell! Betty Paxton

Lots of luck
to a swell guy.
Shorty

Hi! Has really
It has pleasure hope
been a pleasure, around
knowing you around Belle
to see Lou, Virginia

Resumed!!

Hi JESSE!

So-o I've finally started writing in this but I don't know quite what to say. I have had so much fun being in the crowd with you (I know you don't believe that but honest I have - I mean I'm positive.) also I'm sorry that I'm so hard to understand but people aren't suppose to understand everyone) We gotta go now - so bye — finish later O.K.?? This is certainly going to be neat - using three different kinds of ink but probably this messy way of writing will be more easy to remember my by.

Eat spot

It doesn't look as if I have too many more days of school. I really wish you had taken a post graduate course - then we could really graduate together - that is it would seem more like "it." - but I guess it is best that you are down there now and studying hard (?) I have missed you and all the others that left us at mid-term — I can realize how much I'm gonna miss everyone when I leave. This summer you will have to come up to the store and see me some.

Home

JESSE - I just want to wish you all the happiness in the world. Remember the good times we have had together and have fun.

Bus

"Always"

Blanding

ANDREW LEWIS MIDDLE SCHOOL
Salem, Virginia